Gainesville Daily Sun

VOL. XXII, NO. 211 GAINESVILLE, FLORIDA, THURSDAY, OCTOBER 12, 1905 TEN CENTS A WEEK

FEVER SUCCUMBS TO MEDICAL SCIENCE

Authorities Say Fight Against the Plague is Won.

TRAVEL CONTINUES TO INCREASE

A Striking Shrinkage in New Cases and Deaths During the Past Week Has Put New Life Into the Inhabitants of the Crescent City.

New Orleans, Oct. 11.—The announcement by the Marine hospital service that the work of fighting mosquitoes in which the force of the government have been engaged since Aug. 8 as well as the fumigation of squares in which a case of fever appeass will be permanently discontinued beginning today, is accepted as a declaration by the federal forces that the fight waged against the fever is about over and that there will be a steady decline of it until it finally disappears with the frost, if indeed, it is not wiped out somewhat earlier.

The cases now appearing are so few and so mild that very little difficulty is experienced in handling them.

Fewer cases now are under treatment than at any time since the beginning of August and there will be a sweeping reduction of them from this time forward.

With cooler weather probable for this week, a striking shrinkage is expected in the weekly total of both cases and deaths. A fall in temperature today followed the cessation of rain and with its continuance the few remaining mosquitoes that are infected may be expected to disappear.

Travel continues to increase, and New Orleans people are returning to their homes in every direction, while the hotels and boarding houses report more strangers here now than at any time since the first announcement of the presence of the fever.

While the fever situation is improving generally throughout the state, the deaths in the preceding 24 hours were more numerous than usual, numbering seven. They were, however, scattered among seven different localities. The number of new cases is everywhere dropping, and no new points of infection are reported.

The state board of health wrote to Governor Blanchard requesting him to issue a proclamation withdrawing the proclamation of quarantine against the ports to the south of New Orleans, which went into effect May 1. The board asks that an exception be made as to Colon and points on the isthmus of Panama. Vessels from Colon will be fumigated at the mouth of the river, but not detained. The governor's proclamation will be effective Nov. 1, and will remove all restrictions against maritime traffic.

Cooler Weather Promised.

With a promise of colder weather tomorrow and throughout the state, increased improvement in the yellow fever situation is looked for both in the matter of the reduction of cases and in the removal of quarantines.

The United States weather bureau today issued its first extensive frost warning for the northern portion of the west gulf section. There are predictions of frost in northwestern Arkansas and the northern portion of west Texas, while it is predicted that colder weather was reached to the gulf coast Wednesday. With a tumble in the temperature and frost in neighboring states, it is believed that Louisiana points will become more amenable to the suggestion of President Souchon of the state board to lift their restrictions.

An injunction case brought yesterday by a grocery keeper against the marine hospital service to prevent disinfection on the ground that the stock would be damaged was not tried today. It went over until tomorrow, and now that Dr. White has ordered a suspension of fumigation, except where seats of fever exist, it may not be tried at all.

New York Bank Suspends.

New York, Oct. 11.—The [illegible] Exchange bank, a state institution at [illegible] Avenue A, on the East side of this city, was closed today by order of the State banking department. No reason was given by the banking department for its action. An official of the bank, however, said that the closing of the institution was due to heavy withdrawals of depositors since the death, a week ago, of its cashier, Geo. F. Krapp, who was killed by falling from a window of his home.

ELECTRIC CAR KILLS WOMAN.

Mrs. Sarah Bilbro, of Columbus, Meets a Violent Death.

Columbus, Ga., Oct. 11.—Mrs. Sarah M. Bilbro, aged about 75 years, widow of a prominent Chattahoochee river steamboat man, was run over and killed by an electric car in Wynnton at Eberhart's crossing, near the residence of her son-in-law, C. W. Monroe.

The motorman, M. C. Williams, declares that he did not see her until she was struck. Neither the conductor nor the two passengers saw the lady until the accident occurred. The theory is that she stepped suddenly out on the track from the fence at the crossing. One of her feet was crushed and her skull was fractured and she was otherwise injured, death resulting almost instantly.

The motorman is the son of Mayor Warran Williams, of Phoenix City, Ala.

Georgia State Fair Opens.

Atlanta, Oct. 11.—With the several turnstiles at the gates of Piedmont park clicking as merrily as crickets and as profitably as a called meeting of the board of directors of a life insurance company, the long-awaited state fair made its bow to the public, and outgrowing the period of anticipation, passed into contemporaneous history with the full assurance of forming some of the pleasantest chapters in the annals of Georgia and Atlanta. Opening day is always a sort of preliminary arrangement that promises the better things that are to follow, but there were thousands of visitors on the opening day, the number being a very pleasant surprise to President Dudley Hughes, of the State Agricultural Society, and his associates in behalf of Georgia, and Chief Joyner, Secretary Weldon and his associates on the part of Atlanta.

Wives Affectionately Greet Prisoners.

Savannah, Ga., Oct. 11.—The welcome of their wives awaited Benjamin D Greene and John F. Gaynor, when in the custody of Marshal George White, of the southern district of Georgia, and Assistant Marshals Joseph F Doyle, Charles W. Gutenberger and F. L. Riley, they arrived at 6 o'clock this morning at the union station after their long journey from Montreal, Canada An affectionate greeting was exchanged between the alleged conspirators and their wives. After a brief interchange the prisoners and Marshals White and Doyle left in one carriage for the Chatham county jail, while the ladies took another for the DeSoto hotel, where they are stopping. The prisoners were not handcuffed.

Mrs. Roosevelt Will Visit Atlanta.

Raleigh, N. C., Oct. 11—A letter from Secretary Loeb to the state fair authorities says that in the party with President Roosevelt on his visit to Raleigh, on Oct 19, and on his southern trip will be Mrs. Theodore Roosevelt and maid, Secretary Loeb, Surgeon General Rixey, H. C. Latta, John L. McGrew, John McIlhenny, John L. Greenway, L. S. Brown, representatives of three press associations, one photographer, two secret service men and two messengers. Mrs. Roosevelt will accompany the party as far as Atlanta, and Governor R. B. Glenn, of North Carolina, will be with the party in this state.

Mammoth Paper Pulp Mill.

Raleigh, N. C., Oct. 11.—The largest paper pulp mill in the world is to be built at Canton, on the Southern railway, between Asheville and Murphy, by Peter G. Thompson, Cincinnati, O. It will cover 53 acres of ground and 10,000,000 brick will be used in the construction of the immense buildings. Thompson now has a paper factory at Hamilton, O., which employs nearly 1,000 men, and this has had difficulty in procuring enough wood fibre pulp, hence the purchase by Thompson of [illegible] acres of timber in the North Carolina mountains.

MORE MONEY FOR THE CAMPAIGN FUND

Mutual Life Insurance Company Aided Republicans.

OFFICIALS CONTRIBUTED $40,000

Vice President of Mutual Gives Interesting Testimony Before Investigating Committee—Much Money Spent on Lunches for Agents.

New York, Oct. 11.—Walter R. Gillette, vice president of the Mutual Life Insurance company, testified before the insurance investigating committee today that the Mutual Life Insurance company contributed $40,000 to the Republican national committee's campaign fund in the last election in 1904.

Vice President Gillette also stated that the Mutual Life Insurance company contributed $25,000 to the Republican national committee in 1900 and $15,000 in 1896. He justified these contributions on the same ground as did president John A. McCall, of the New York Life Insurance company in the contribution of that company, saying that the St. Louis platform of the Democratic party and the free silver issue were a menace to the policy holders.

Dr. Gillette said he authorized these expenditures after consulting with the president, vice presidents and some members of the board of trustees of the Mutual Life Insurance company, the campaign contributions, Mr. Gillette said, came from the fund controlled by the committee on expenditures.

Mr. Gillette also testified that the Mutual Life Insurance company paid $72,861 last year for luncheons for its clerical force in this city. This was at the rate of almost $250 a day.

Illinois Will Not Interfere.

Chicago, Oct. 11.—A Tribune dispatch from Springfield, Ill., quotes Governor Deneen as follows: "At the present time the Illinois authorities have not the slightest idea of interfering with the insurance investigation now in progress in New York. We have arrived at this decision only after a careful consideration. We have kept in touch with in inquiry there by letter, by telegraph and by telephone. The investigation now in progress is manifestly so searching and so fair that it will not be necessary for a counter investigation here. That would do more harm than good."

Arranging for Princes Visit.

New York, Oct. 11.—Engineer Hoag, of the dock department is arranging docking facilities in anticipation of the arrival here on Nov. 1, of the British squadron, under Rear Admiral Prince Louise, of Battenbourg. It is proposed to have seven piers at which launches from the warships may land, mainly those at West Twenty-second, Thirty-fourth, Forty-second, Forty-fourth, Fifty-seventh, Eightieth and One Hundred and Twenty-ninth streets. The landing at West Eightieth street, it is probable, will be "The Royal landing," set apart for the use of the prince. Six new floats, 170 by 25 feet, are being built, to which the launches will tie up. The launches at the Battery sea wall will be towed to the royal landing and has already been named the "royal float."

Planter Killed by Negro Tenant.

Sumner, Miss., Oct. 11.—William Holmes, a planter, was killed yesterday by Dan Thomas, a negro tenant. Holmes demand of Thomas of a pistol belonging to another tenant and Thomas pretending to deliver the weapon, fired three shots into Holmes' body. Before he died Holmes succeeded in killing the negro as he attempted to make his escape.

46,180 Japs Killed in War.

Victoria, B. C., Oct. 11.—Official returns of the casualties of the Japanese army throughout the war show 46,180 killed, 10,970 died of wounds, and 15,300 died of disease, a total of 72,450 dead.

WILL ELECT GOULD PRESIDENT.

He Will Be Head of the Wabash Railway System.

Toledo, O., Oct. 11.—The annual meeting of the Wabash railroad opened at 9 o'clock this morning in the offices of Smith & Beckwith, the local attorneys for the railroad.

Under the by-laws of the company, the election is to continue from 9 o'clock until noon and it is expected that the announcement of the result will be made by the election of inspectors at about 12:15 or shortly afterward.

Of the directors of the road there were present when the meeting opened George J. Gould, Joseph Ramsey, Jr., Edgar T. Welles, John T. Terry, Winslow S. Pierce, E. T. Jeffrey and S. C. Reyonolds. All of these with the exception of Mr. Ramsey were outspoken in their determination to support Mr. Gould in everything. Mr. Ramsey was equally explicit in his declaration of opposition.

Mr. Ramsey claims that it will not be possible to retire him as a director for the reason that he controls at least one-tenth of the votes and under the cumulative system of voting permissable in Ohio he will be able to re-elect himself. The Gould party, however, regard Director Ramsey as something to be remembered and not considered.

PRESS CLUBS TO MEET.

The Organizations of the East and the West Will Get Acquainted.

Chicago, Oct. 11.—The first interchange of amenities ever attempted between the press clubs of the east and west as organizations was initiated today with the departure of a handsome special train from here over the Baltimore and Ohio, with a delegation of 50 members of the Chicago Press club en route to visit Washington, Baltimore and New York.

In making the unique trip, every member of the delegation was accompanied by his wife or sister. The visitors include some of the best known newspapers men of Chicago.

When the train reaches Washington tomorrow morning, automobiles will be in waiting to convey the guests about the city. At 12 o'clock they will be given a reception at the White House, when Mr. Opie Reid, will introduce the delegation to the president.

A committee of the New York Press Club will meet the delegation at Washington D. C., and accompany the Chicagoans to New York.

HUNGARIAN DIET PROROGUED.

No Success Has Been Made in Various Attempts to Form Cabinet.

Budapest, Oct. 11—Parliament was prorogued today by Royal Rescript until Dec. 19. Acting Premier Baron Fejervary and his colleagues did not attend the sitting of parliament. The baron merely sent the president of the lower house the rescript signed by the King-Emperor Francis Joseph, proroguing parliament and explaining that the step was necessitated by the fact that no success had been attained in forming a new cabinet on a basis which would secure parliament against disorder.

Shouts of "Scoundrels!" and similar epithets mingled with queries of "Where is the constitution?" greeted the reading of the rescript, but there were no cabinet ministers present to take note of the insults.

Count Julius Andrassy arose and denounced the ministers who contrary to precedent, had failed to appear before parliament.

Trying to Defeat Certificate Law.

Chicago, Oct. 11.—Leaders of the Pennsylvania and Illinois miners are in Chicago for consulting over the fight now being waged between the anthracite coal operators to repeal the miners certificate laws of Pennsylvania. In the society of John Fahy, T. D. Nicholls and H. D. Dempsey, presidents of the three district unions in Pennsylvania, representing [illegible] mine workers. The miners are accompanied by Attorney John R. Jones, of Scranton, Pa., who is here to take depositions from Illinois miners. The miners suspect that the operators are planning to defeat the certificate law in order to permit the importation of inexperienced men next April should a strike be declared.

SENATOR PLATT MAY INTRODUCE MEASURE

To Cut Down South's Congressional Representation.

FOR DISFRANCHISING NEGRO

Senator Simmons, of North Carolina, Says that the Senator from New York Can Never Pass Such a Bill Through Congress.

New York, Oct. 11—"In the last session of congress Senator Platt, of New York, introduced a bill providing for a reduction in the congressional representation from the states which disfranchised all, or a part of the negro vote. I presume that in the session of congress about to begin, Mr. Platt will re-introduce that measure. I want to serve notice on him and those here in New York city, who are responsible for it, that if its passage is seriously attempted, Mr. Platt will discover a buzz-saw revolving at a rate that will appall him."

This was said to a Times reporter yesterday by Senator Simmons, of North Carolina, who is in New York. Mr. Simmons, with Senator Gorman, of Maryland, will lead the fight against southern reduction when it begins in the senate if Mr. Platt again offers his bill.

"Mr. Platt is aiming principally at North Carolina, Mississippi and Alabama, when he seeks to have his resolution passed," said Senator Simmons, "but in fact he is hitting the whole south. The Platt resolution cannot pass, and the Republican club and its associates, who are agitating the question, ought to know it."

HANGED FOR WIFE MURDER.

Tennessean Pays Death Penalty for Heinous Crime.

Covington, Tenn., Oct. 11—The crime for which John Hill, a well known white farmer, suffered the death penalty today, was the murder of his wife, Kate Hill, in July, 1902.

Hill had repeatedly threatened his wife's life, because of divorce proceedings instituted by the latter, and it was developed that she had lived in continual dread of her husband.

On the night of July 16, 1902, while Mrs. Hill was attending to her twin babies she was shot through a window, death ensuing instantly. Suspicion at once centered on Hill as the guilty party, and he was placed under arrest.

At the trial the evidence was wholly circumstantial, but of such convincing certainty that a verdict of guilty was rendered by the jury. The supreme court reversed the decision of the lower court, and a new trial was ordered. A second jury found Hill guilty, and he was again sentenced to death.

Governor Cox granted the unfortunate man a thirty-day reprieve which ended today, when he paid the penalty for his crime with his life.

Judge Wants Books Examined.

Charleston, S. C., Oct. 11.—Judge Prince created a sensation in the court of general sessions by calling upon the grand jury, upon the convening of the court, to give a close examination to the books and affairs of the offices of the county officials. He declared that there was so much corruption in public life that the grand jury should not make a favorable report upon any office until the books and conduct had been closely examined, although he stated that he was not speaking from any knowledge of graft in Charleston county.

Estimate of Corn Crop.

Washington, Oct. 11.—The agricultural department today issued the following crop bulletin: "The crop estimating board of the bureau of statistics of the department of agriculture finds from the reports of the correspondents and agents of the bureau as follows: The condition of corn on Oct. 1, was 89.2, as compared with 89.5 last month 80.9 on Oct. 1, 1904, 80.8 at the corresponding date in 1903, and a ten-year average of 80.3."

THE LONG STAPLE COTTON MARKET

Coming to Market Earlier Than It Did Last Season.

COLOR NOT UP TO OTHER YEARS

A Large Number Engaged Preparing the Crop for Shipment—Prices Are Somewhat Lower—Upwards of 1,500 Bales Have Been Ginned to Date.

The appearance of a Sun representative at the cotton ginnery and warehouse of H. F. Dutton & Co. in this city, yesterday afternoon, did not shed sufficient of the brilliant rays of that orb to warrant the operating of the gins, so business was quieter than on the bright, sunshiny days, when the fleecy product is put through the process and comes out much brighter than on a cloudy day. But there was a large number of bales engaged, which showed that considerable of the crop is being marketed here.

In and about the premises there are upwards of 40 hands employed, and with the eighteen gins in operation there is considerable life at this place during the season. Cotton is sent in from many portions of the State, and although it commenced coming in earlier it is not causing much of a rush.

The business is confined to only the handling of Sea Island (long staple) cotton, and Harvey Robinson, the nephew of Hon. W. G. Robinson, who is in charge owing to the illness of the latter, said that the color was not quite as good, nor the preparation of the crop, as last year. This, in a measure, would affect the price somewhat, and while the quotations were up to [illegible] cents at that time, 17 cents is considered a high price this season.

Upwards of 1,500 bales have already been put up for shipment, and it is thought that the gins will be kept pretty busy for several months to come, and some work will be done well into the winter. While most of this cotton is shipped to the New England States to be manufactured into the finest cotton goods, this firm also makes several shipments to European markets, where great care is taken in shipping an article that must come into contact with the best product of the world.

There is no cotton on the market that leads the Sea Island and in this section the growers can, with care, produce a grade that can come up to that of any section in the cotton growing countries, Alachua county having captured many prizes on this product at competitive exhibitions of the world.

DEATH OF MRS. ANDERSON.

A Highly Respected Resident of Wade Dies Suddenly.

Mrs. Sarah F. Anderson died very suddenly and unexpectedly at her residence at Wade on Wednesday evening, Oct. 4th. She was in excellent health until about a week ago, when she complained of being indisposed and was confined to her bed with a slight billous attack, which later developed into heart trouble and caused her untimely death.

She was 65 years old, a Christian lady beloved by all who had the pleasure of her acquaintance, and her death was a severe blow to the whole community.

The deceased was the mother of thirteen children, six of whom are living at present—three sons in Arkansas, J. M. Anderson, postmaster at Wade; W. B. Anderson, merchant at Donnellon, and Miss Florence Anderson, who has taught successfully several schools in this county. She also leaves two brothers, J. F. Riley, merchant at Wade, and J. D Riley of Jacksonville. She was buried at Forest Grove Cemetery Thursday evening, with a large number of friends and relatives present, Mr. Henderson holding the funeral service.

Will Issue 250,000 Shares of Stock.

New York, Oct. 11.—A new issue of 250,000 shares of Great Northern Railway company stock to be offered to stockholders at par was announced today in a circular signed by President Hill. Shareholders may subscribe to the new stock to the extent of 20 per cent of their present holdings.

$3,000,000 Soap Plant.

Cincinnati, O., Oct. 11.—The Procter Gamble company has purchased [illegible] acres of land on Staten Island. The plant will have an annual output of double the capacity that the Cincinnati plant has. The cost of the plant will be about $3,000,000.

MOZLEY'S
LEMON ELIXIR

REGULATES THE
LIVER,
STOMACH,
BOWELS,
KIDNEYS.

The inventor of the famous "TERRELL SCRAPE," a man known wherever plows are sold and used, says:

"I have used MOZLEY'S LEMON ELIXIR for 10 or 12 years in my family for the stomach, liver and kidneys, and find it is the best medicine I have ever used. It is also a sure specific for pain in the back or under the shoulders. I have recommended it in numerous cases to my workmen, when sick and unable to work, and it has always given perfect satisfaction. H. D. TERRELL, President Atlanta Plow Co., Atlanta."

MOZLEY'S LEMON ELIXIR.

MEDICAL SCIENCE PUZZLED.

Man Thrown from Trolley Car Is Very Strangely Afflicted.

New York, Oct. 11.—Physicians at Plainfield, N. J., are much puzzled over the case of Garrett T. Dunham, who was thrown from a trolley car several weeks ago, landing on his head. Dunham, is now apparently as well as ever, except that he is unable to pronounce nouns. He has no difficulty with verbs but when it comes to naming objects he is all at sea.

Mr. Dunham's case, according to an expert, is extremely rare—paralysis of the naming centre, a part of the brain directly over the left ear. Specialists say that a similar case was reported a year ago. The victim would describe a knife as something to cut with, or a glass as something to drink from, but could not name either article.

Doctors Said He Would Not Live.

Peter Fry, Woodruff, Pa., writes: "After doctoring for two years with the best physicians in Waynesburg, and still getting worse, the doctors advised me if I had any business to attend to I had better attend to it at once, as I could not possibly live another month as there was no cure for me. Foley's Kidney Cure was recommended to me by a friend, and I immediately sent my son to the store for it, and after taking three bottles I began to get better, and continued to improve until I was entirely well." J. W. McCollum & Co.

97 Indictments Against Man.

Peoria, Ills., Oct. 11.—The grand has reported 84 indictments against Newton C. Dougherty in addition to the thirteen already found. Forty-five of these are for forgery, each containing eight counts. Thirty-nine are for embezzlement, each containing six counts. Bonds are fixed in the sum of $1,000 on each indictment for foregry and for $500 on each for embezzlement, making a total of 64,500. Joseph Weil, Dougherty's attorney, announced he would appear in court on his own accord.

Full of Tragic Meaning

Are these lines from J. H. Simmons of Casey, Ia. Think what might have resulted from his terrible cough if he had not taken the medicine about which he writes: "I had a fearful cough that disturbed my night's rest. I tried everything, but nothing would relieve it, until I took Dr. King's New Discovery for consumption, coughs and colds, which completely cured me." Instantly relieves and permanently cures all throat and lung diseases; prevents grip and pneumonia. At all druggists; guaranteed; 50c and $1.00. Trial bottle free.

An Also Ran.

Clara—Did the papers notice your father at the great banquet? Johnny—Yes. Clara—Well, mamma said she could not see his name on the list. Johnny—No, but the list ends up with "and others." That means papa. They always mention him that way.—Illustrated Bits.

Customary Proficiency.

"How is your son getting on in his new position?"

"First rate," answered Farmer Corntossel. "He knows more about the business now than the boss does. All he has to do is to convince the boss."—Washington Star.

WILD MEN OF AUSTRALIA.

An Aboriginal Dwelling and a Sweet but Uninviting Dish.

An explorer in the wilds of northern Australia writes: "While at work one day Mr. Hingston found an aboriginal dwelling which revealed evidences of architectural design seldom displayed by Australian aborigines. It was evidently a main camping depot, oval in shape, about sixteen feet long and fourteen feet high. It was built of layers of straw intermixed with a good stiff clay. Small openings as windows were numerous all round the sides. The door was the only drawback. This was a mere burrow hole about one foot from the ground, and one was compelled to crawl in on all fours to enter this primitive type of mansion. When we cleared the river we anchored at Maria island. Seeing some of the blacks on the beach we went to interview them. They were apparently frightened, however, and abandoned the canoes on which they were at work and cleared into the bush. Care was taken not to interfere with their possessions, and pipes and tobacco were left where the natives could find them. Rambling about we came upon an open space of considerable extent marked out in large squares with stone, on which were planted, three to five feet high, five or six hollow posts, which were stuffed full of human bones. All the posts were painted red. We doubtless had stumbled upon a sacred spot. There were some nice skulls, but not a thing was interfered with.

"A few miles up the river we struck a big camp of natives, but they cleared into the bush as soon as they caught sight of us. We waited some time at the camp, and the blacks returned, satisfied that we did not intend mischief. The usual presents of tobacco and pipes were given, and they were received with the greatest satisfaction. Indeed, we became perfect friends for the time being. To seal the friendship, or, perchance, it may have been the native fashion of 'looking toward you,' a great buck came to me with a wooden vessel shaped like a canoe in his hand and full of honey. I noticed on the top a ball of grass. The chap held the honey to me, but I shook my head, so he took the ball of grass, whisked it about in the sirup and popped it into his mouth. After sucking it dry he put it back into the honey, and when nicely soaked offered it to me again. He evidently wished me to follow his example, but I passed. There was a fine iguana on the fire, just nicely cooked. This I did try, and it was really good—just like chicken."

CASTORIA
For Infants and Children.
The Kind You Have Always Bought
Bears the Signature of Chas. H. Fletcher.

POINTED PARAGRAPHS.

It isn't a bit cooler to be on the shady side of life.

Every man likes to learn, but no man likes to be taught.

To be a man is to be the worry of some woman; to be a woman is to be the worry of some man.

Before doing anything as a result of enthusiasm or excitement, see if your enthusiasm or excitement will not wear off.

Every man flatters himself that he will finally whip his enemy and that he will give him a good one when he gets at him.

It is said charity begins at home. As a matter of fact, there is a good deal of complaint because charity does not begin at home.

When a man gets married he is apt to think everybody should give him a present, but how he hates to give wedding presents when his friends get married!—Atchison Globe.

A Card.

This is to certify that all druggists are authorized to refund your money if Foley's Honey and Tar fails to cure your cough or cold. It stops the cough, heals the lungs and prevents serious results from a cold. Cures la grippe cough and prevents pneumonia and consumption. Contains no opiates. The genuine is in a yellow package. Refuse substitutes. J. W. McCollum & Co.

Sanitarium Burns to Ground.

Findlay, O. Oct. 11.—The Mackin sanitarium burned early today. So rapid was the progress of the flames that the occupants of the building had to be carried out in their night clothes. Many were overcome by smoke, but no fatalities occurred.

Cause of Headaches

You must look well after the condition of your liver and bowels. Unless there is daily action of the bowels, poisonous products are absorbed, causing headaches, biliousness, nausea, dyspepsia. Ayer's Pills are genuine liver pills.
[illegible] J. C. Ayer Co., Lowell, Mass.

OLD SORES SAP THE VITALITY AND UNDERMINE THE HEALTH.

Old Sores that refuse to heal are a constant menace to health. They sap the vitality and undermine the constitution by draining the system of its very life fluids, and those afflicted with one of these ulcers grow despondent and almost desperate as one treatment after another fails. They patiently apply salves, washes, plasters, etc., but in spite of all these the sore refuses to heal and eats deeper into the surrounding flesh, destroying the tissues and growing to be a festering, inflamed and angry mass. The source of the trouble is in the blood. This vital fluid is filled with impurities and poisons which are constantly being discharged into the sore or ulcer, making it impossible for the place to heal. It will not do to depend on external applications for a cure, because they do not reach the real cause, and valuable time is lost experimenting with such treatment; the most they can do is keep the ulcer clean. Any sore that will not heal is dangerous, for the reason that it may have the deadly germs of Cancer behind it. A cure can be brought about only through a remedy that can change the quality of the blood, and this is what S. S. S. does. It goes to the very bottom of the trouble, drives out the poisons and germs with which it is filled, and purifies and builds up the entire circulation. By the use of S. S. S. the sore is supplied with new, rich blood which corrects the trouble, soon stops the discharge, and allows the place to heal naturally and permanently. S. S. S. also reinvigorates the entire system, and where the constitution has been depleted or broken down it quickly builds it up and restores perfect health. Write for our special book on sores and ulcers, and any medical advice you are in need of; no charge for either.

S.S.S.
PURELY VEGETABLE.

THE SWIFT SPECIFIC CO., ATLANTA, GA.

Stock in the Emma Gold Mine

At the price today is the best and safest investment possible to make.

This mine is opened and ore on the dump. It is not an experiment, but a safe and sound investment.

With every $100 invested in stock we will issue a 8 per cent gold bond, insuring the investor from any possible chance of loss.

The gold bonds are as safe as Government Bonds.

We would like to hear from you if you could be interested in a first-class investment, absolutely safe, and one with the brightest prospects and future of any gold mine ever opened or discovered. It will bear the closest investigation and we would like to get you interested. Full particulars for the mere asking.

RIFE & COFFMAN,
Brokers, St. Clair Building, Marietta, Ohio.

Send us a postal for full information. Mines within 200 feet of the Emma have paid as high as 40 per cent in one year. Watch the Emma Mine and its dividends.

Florida East Coast Railway.

Local Time Card No. 62. **Corrected to Sept. 7, 1905.**

SOUTH-BOUND—READ DOWN. NORTH-BOUND—READ UP.

Buffet Sleeping Cars on Trains 99 and 98.

No. 99 Daily	No. 29 Daily		STATIONS		No. 78 Daily	No. 98 Daily
8 00 p	9 40 a	Lv	Jacksonville	Ar	7 10 p	8 15 a
[illegible]	9 48 a	"	So. Jacksonville	Lv	6 52 p	8 42 a
[illegible]	10 [illegible] a	"	St. Augustine	"	[illegible]	7 [illegible]
[illegible]	11 3[illegible] a	"	Hastings	"	[illegible]	[illegible]
7 10 p	11 [illegible] a	"	East Palatka	"	4 3[illegible] p	6 2[illegible] a
7 35 p	12 15 p	Ar	Palatka	Lv	4 [illegible] p	6 10 a
6 45 p	11 2[illegible] a	Lv	Palatka	Ar	5 03 p	6 5[illegible] a
8 25 p	2 0[illegible] p	Ar	San Mateo	Lv	2 [illegible] p	
3 10 p	8 0[illegible] a	Lv	San Mateo	Ar	[illegible] p	7 50 a
7 50 p	12 41 p	Lv	Neoga	Lv	3 37 p	5 50 a
8 03 p	12 47 p	"	Bunnells	"	3 [illegible] p	5 21 a
8 10 p	12 55 p	"	Dupont	"	3 27 p	5 2[illegible] a
8 41 p	1 26 p	"	Ormond	"	3 10 p	4 59 a
8 53 p	1 35 p	"	Daytona	"	3 05 p	4 47 a
9 04 p	1 51 p	"	Port Orange	"	[illegible] 50 p	4 16 a
9 25 p	2 15 p	Ar	New Smyrna	"	2 30 p	4 15 a
10 21 a	3 44 p	Ar	Lake Helen	Lv	12 45 p	6 10 p
10 39 a	3 55 p	"	Orange City	"	1[illegible] 35 p	6 5[illegible] p
10 45 a	4 00 p	"	Orange City Junction	"	[illegible]	[illegible]
9 35 p	2 26 p	Lv	New Smyrna	Lv	2 20 p	4 01 a
10 00 p	2 51 p	"	Oak Hill	"	1 54 p	3 [illegible] a
10 30 p	3 20 p	Ar	Titusville	"	1 15 p	3 00 a
9 00 a	......	Ar	Sanford	Lv	10 05 a	10 00 a
......	10 00 a	Lv	Sanford	Ar	......	9 00 a
10 39 p	3 30 p	Lv	Titusville	Lv	1 15 p	3 10 a
11 18 p	4 09 p	"	Cocoa	"	12 31 p	2 1[illegible] a
11 22 p	4 13 p	"	Rockledge	"	12 [illegible] p	2 16 a
11 53 p	4 40 p	"	Eau Gallie	"	11 5[illegible] a	1 44 a
12 05 a	4 54 p	"	Melbourne	"	11 44 a	1 34 a
12 51 a	5 27 p	"	Sebastian	"	11 04 a	[illegible]
1 39 a	6 29 p	"	St. Lucie	"	10 11 a	12 00 n
1 55 a	6 45 p	"	Fort Pierce	"	10 [illegible] a	[illegible]
2 18 a	7 06 p	"	Tibbals	"	9 30 a	11 32 p
2 28 a	7 12 p	"	Eden	"	9 [illegible] a	11 18 p
2 38 a	7 17 p	"	Jensen	"	9 11 a	11 13 p
[illegible]	7 20 p	"	Stuart	"	9 1[illegible] a	[illegible]
3 06 a	7 56 p	"	Hobe Sound	"	8 42 a	[illegible]
3 37 a	8 24 p	"	West Jupiter	"	8 14 a	[illegible]
4 04 a	8 51 p	"	West Palm Beach	"	7 45 a	9 43 p
[illegible]	9 18 p	"	Boynton	"	7 20 a	9 1[illegible] p
[illegible]	9 28 p	"	Delray	"	7 10 a	9 0[illegible] p
5 37 a	10 21 p	"	Fort Lauderdale	"	6 18 a	8 15 p
5 46 a	10 30 p	"	Dania	"	6 10 a	8 06 p
[illegible]	[illegible]	"	Hallandale	"	5 58 a	7 54 p
6 15 a	11 02 p	"	Lemon City	"	5 4[illegible] a	7 2[illegible] p
6 30 a	11 15 p	Ar	Miami	Lv	5 25 a	7 2[illegible] p

Daily Ex. Sun.			HOMESTEAD EXTENSION			Daily Ex. Sun.
9 00 a	......	Lv	Miami	Ar	......	[illegible] 20 p
10 30 a	......	Ar	Homestead	Lv	......	1 00 p

Buffet Parlor Cars on Trains 29 and 78.

No. 22 Sun. Only	No. 21 Sun. Only	No. 19 Daily	No. 17 Daily Ex. Sun.		MAYPORT BRANCH		No. 18 Daily	No. 20 Sun. Only	No. 22 Daily
[illegible]	10 10 a	[illegible]	8 20 a	Lv	Jacksonville	Ar	7 45 a	12 20 p	5 20 p
[illegible]	10 18 a	[illegible]	8 28 a	Ar	So. Jacksonville	Lv	7 37 a	12 24 p	5 22 p
[illegible]	[illegible]	[illegible]	[illegible]	"	Pablo Beach	"	7 05 a	11 5[illegible] a	4 50 p
[illegible]	[illegible]	[illegible]	[illegible]	"	Atlantic Beach	"	7 00 a	11 45 a	4 45 p
[illegible]	11 10 a	[illegible]	9 20 a	"	Mayport	"	6 45 a	11 30 a	4 30 p

PENINSULAR AND OCCIDENTAL STEAMSHIP CONNECTIONS AT MIAMI.

Close Connection Made at Miami with Steamships of the P. & O. S. S. Company For

HAVANA AND KEY WEST.

These Time Tables show the times at which trains may be expected to arrive at and depart from the several stations, but their arrival or departure at the times stated is not guaranteed nor is this Company to be held responsible for any delays or any consequences arising therefrom.

For Copy of the LOCAL TIME CARD or Other Information
"SEE THE TICKET AGENT."
J. D. RAHNER, Asst. Gen'l Pass. Agt., ST. AUGUSTINE, FLA.

ROBBED IN STREETS OF JACKSONVILLE

C. P. Wynne of Gainesville Held-Up by a Hackman.

EIGHTEEN DOLLARS ALL HE HAD

One of Jacksonville's Thoroughfares the Scene of the Robbery—Was Being Driven to Home of Acquaintance. No Clue to the Dusky Perpetrator.

C. P. Wynne of Gainesville had quite an exciting experience at a late hour Monday night with a highway robber, who relieved him of $18, all that he had with him, says The Jacksonville Times-Union of Wednesday morning.

Mr. Wynne arrived in Jacksonville Monday night from Valdosta, Ga., where he had been a witness in a blind tiger case. Knowing very few people in Jacksonville, he proceeded to locate J. H. Pitts, a well known turpentine dealer.

He secured the services of a hackman to drive him to Mr. Pitts' home on Myrtle avenue. Everything went well until the hack reached a point between the railway crossing and Mr. Pitts' house, when, according to Mr. Wynne's statement, the hackman drew a revolver and ordered him to "shell out his cash."

It did not take Mr. Wynne long to locate the $18 he had with him, for the sight of the huge revolver made him rather nervous.

After handing the hackman the cash, he was ordered to leave the scene, and proceeded at once to police headquarters, where he reported the bold robbery. Mr. Wynne could not tell the number of the hack, nor could he give a description of the driver.

The police, having no clew to work on, could not locate the thief. Mr. Wynne stated that he was left without a cent in the world to secure a room for the night, so he was allowed to sleep at police headquarters.

The city directory does not give the name of C. P. Wynne as a resident of Gainesville.

A SAD DEATH.

Mrs. George A. Flagg of Waldo Passes Away.

The people of Waldo were shocked last Saturday evening, October 7th, when it was announced that Mrs. Geo. A. Flagg was no more. While she had been quite ill for several days, her many friends did not realize that the end was so near.

Mrs. Clara Eugenie Flagg was the only child of Mr. and Mrs. Edward Renault of this place. She was born at Centralia, Ill., on September 7th, 1873, and brought to Waldo while still a child. On September 23d, 1890, she married George A. Flagg. Besides her parents and husband, she leaves two bright boys, aged 12 and 14 years, to mourn her loss.

A beautiful character, together with her devotion to her loved ones, seemed to be her aim in life. Her host of friends here extend condolence to the bereaved loved ones.

The peculiarly sad feature of this death is the fact that Mrs. Renault had just returned from Virginia, where she buried her mother just two weeks before. * * *

Waldo, October 10, 1905.

Low Rates to the Fari.

From the reports of the passenger and industrial agents of the Coast Line, Seaboard and other railways interested in the coming State Fair at Tampa, the attendance of home-seekers from other States will surpass that of any State fair hitherto held in the South. Throughout the entire summer and autumn an energetic advertising campaign has been waged in all sections, particularly in the Northwest, and this will be continued until the fair gates open. So great has been the demand for exhibit space at the fair that the erection of extra buildings has been necessitated, including another live stock building. About one hundred of the finest race horses of Tennessee, the Carolinas, Georgia and Florida will be seen in the great race meet, to last nine days.

[illegible] WHERE ALL ELSE FAILS

[illegible]

Thousands Have Kidney Trouble and Never Suspect it.

How To Find Out.

Fill a bottle or common glass with your water and let it stand twenty-four hours; a sediment or settling indicates an unhealthy condition of the kidneys; if it stains your linen it is evidence of kidney trouble; too frequent desire to pass it or pain in the back is also convincing proof that the kidneys and bladder are out of order.

What To Do.

There is comfort in the knowledge so often expressed, that Dr. Kilmer's Swamp-Root, the great kidney remedy, fulfills every wish in curing rheumatism, pain in the back, kidneys, liver, bladder and every part of the urinary passage. It corrects inability to hold water and scalding pain in passing it, or bad effects following use of liquor, wine or beer, and overcomes that unpleasant necessity of being compelled to go often during the day, and to get up many times during the night. The mild and the extraordinary effect of Swamp-Root is soon realized. It stands the highest for its wonderful cures of the most distressing cases. If you need a medicine you should have the best. Sold by druggists in fifty-cent and one-dollar sizes.

You may have a sample bottle and a book that tells all about it, both sent free by mail. Address Dr. Kilmer & Co., Binghamton, N. Y. When writing mention this paper and don't make any mistake, but remember the name, Dr. Kilmer's Swamp-Root, and the address, Binghamton, N. Y.

Home of Swamp-Root.

INSULTED THE PRESIDENT.

Is the Charge Preferred Against Birmingham Negro.

Birmingham, Ala., Oct. 11.—Having received a message from the government secret service affocials at Washington, saying that H. S. Howard, residing on Avenue B, in this city, had been writing insulting letters to President Roosevelt, and requesting an investigation of the matter, the local police this morning went in search of Howard, who proved to be an aged negro. He was taken to police headquarters, and when questioned, admitted that he had written the president two letters, but denied that they were of an insulting or threatening nature.

Howard said he had worried much over the disfranchisement of the negro and had thought out a plan for the colonization of the black race. He had presented the matter to the president by letter, but had heard nothing from him. Howard said he was an elder in he church and a law-abiding citizen. He vehemently denied any intention of insuting the president, and said that when the executive visited Birmingham on the 24th it was his purpose to personally apologize to him.

Howard was allowed to go, but was notified that he would be sent for when wanted.

He is believed to be harmless.

CONDITION OF COTTON CROP.

Weather Bureau Issues Bulletin Showing Condition in South.

Washington, Oct. 11.—The general summary of the cotton region weather crop bulletin issued by the weather bureau is as follows:

Over most of the cotton belt the weather conditions during the greater part of the week ending Oct. 9, were favorable for picking cotton.

Rains interrupted picking, however, during the early part of the week in portions of Texas, Oklahoma, Louisiana, Mississippi and Florida, and local rains in Alabama and Souta Carolina.

The reports indicate that the general condition of cotton over most of the cotton area is but slightly changed, as compared with the previous week. A slight deterioriation is shown in Florida, and in portions of the central and western districts where insects have been very destructive, the weevils being reported in increased numbers in Texas. In central Texas and in portions of Oklahoma, Alabama, Georgia and Florida, open cotton was damaged by rain, which also caused sprouting of bolls in portions of Mississippi and Louisiana.

Saved His Life.

J. W. Davenport, Wingo, Ky., writes, June 14, 1902: "I want to tell you I believe Ballard's Snow Liniment saved my life. I was under the treatment of two doctors, and they told me one of my lungs was entirely gone, and the other badly affected. I also had a lump on my side. I don't think that I could have lived over two months longer. I was induced by a friend to try Ballard's Snow Liniment. The first application gave me great relief; two fifty-cent bottles cured me sound and well. It is a wonderful medicine and I recommend it to suffering humanity." Sold by W. M. Johnson.

Texas Banker Suicides.

Houston, Tex., Oct. 11.—F. B. Fray, cashier of the Commercial National bank of this city, shot himself twice with a revolver, in his bedroom, early today, dying almost instantly He was about 40 years of age and ranked high in Texas banking circles. There is no plausible reason for the act. Hhe Commercial bank is one of the strongest in Texas.

Injunction Hearing Postponed.

Cincinnati, O., Oct. 11.—The matter of hearing the application for the appointment of a receiver for the Little Kanawha syndicate in which George J. Gould and Joseph Ramsey, of the Wabash, are interested, was postponed by United States Judge John J. Richards until Oct. 25, instead of Oct. 21, as at first announced.

Cures Winter Cough.

J. E. Gover, 101 North Main street, Ottawa, Kan, writes: "Every fall it has been my wife's trouble to catch a severe cold, and therefore to cough all winter long. Last fall I got her a bottle of Horehound Syrup. She used it and has been able to sleep soundly all night long. Whenever the cough troubles her, two or three doses stop the cough, and she is able to be us and well." 25c, 50c and $1. Sold by W. M. Johnson.

Tucker Heads Exposition.

Norfolk, Va., Oct. 11—Former representative in congress Harry St. George Tucker, has accepted the presidency of the Jamestown exposition. He will succeed the late General Fitzhugh Lee. Is a son of John Randolph Tucker and was elected president of the American Bar association at the St. Louis convention in 1904, and is dean of the the George Washington university of Washington.

Murderer Escapes from Jail.

Helsingfors, Finland, Oct. 11.—Hohenthal, the murderer of Soissalon Soinenen, the procurator general of Finland, escaped during the night from the prison here where he was undergoing a sentence of imprisonment for life.

Prevent
As Well As Cure
Headache

If subject to headache, take Dr. Miles' Anti-Pain Pills when you feel the first indication of an attack, and you will find that they rarely ever fail to stop further progress.

Pain weakens the nerves, and the longer you suffer, the more frequent will be the attacks.

On the contrary, if the nerves are relieved of this weakening influence, the attacks will be less frequent, and finally disappear altogether.

Dr. Miles' Anti-Pain Pills contain no opium, cocaine, morphine or chloral in any form. They are absolutely harmless if taken as directed, and will have no other effect, except to drive out the pain.

"Dr. Miles' Anti-Pain Pills are all right, and I can recommend them to any one in need of a remedy for headache, neuralgia, or pain of any kind. My health is not very good, and I am subject to frequent attacks of severe headache, but since I began taking Dr. Miles' Anti-Pain Pills I do not suffer from that trouble as I used to. They never fail to give relief in a few minutes, and if taken promptly on the approach of headache will prevent an attack from coming on. Pain Pills prevent, as well as cure."

MRS. WM. PEDRICK,
Gloversville, N. Y.

Dr. Miles' Anti-Pain Pills are sold by your druggist, who will guarantee that the first package will benefit. If it fails he will return your money. 25 doses, 25 cents. Never sold in bulk.

Miles Medical Co., Elkhart, Ind

GAINESVILLE'S FAVORITE

RESORT.

Alachua Pool Parlors.

C. Burns, Proprietor.

Located in the Porter Block, south side square. Three first-class tables. Good lights, and prompt and courteous service. The public is cordially invited and always welcome.

AT ST. AUGUSTINE.

Large, cool furnished rooms at Ocean View Hotel. Free bath. Light housekeeping privileges. Rates [illegible] per week, each room. [illegible] W. S. N. [illegible], Prop.

"CUT IT OUT"

says the doctor to many of his lady patients, because he doesn't know of any medicinal treatment that will positively cure womb or ovarian troubles, except the surgeon's knife.

That such a medicine exists, however, has been proved by the wonderful cures performed on diseased women, in thousands of cases, by

WINE OF CARDUI

Woman's Relief

It has saved the lives of thousands of weak, sick women, and has rescued thousands of others from a melancholy lifetime of chronic invalidism. It will cure you, if you will only give it a chance. Sold at every drug store in $1.00 bottles. Try it.

WRITE US A LETTER

freely and frankly, in strictest confidence, telling us all your troubles. We will send Free Advice (in plain, sealed envelope). Address: Ladies' Advisory Dept., The Chattanooga Medicine Co., Chattanooga, Tenn.

GAVE UP SUPPORTER

"I wore a supporter for years, for my womb, which had crowded everything down before it, writes Mrs. S. J. Chrisman, of Mannsville, N. Y. "I suffered untold misery and could hardly walk. After taking Cardui I gave up my supporter and can now be on my feet half a day at a time."

New Goods! New Goods!

Our new stock of FALL and WINTER GOODS are arriving daily.

We are showing many new and nobby designs in Novelty Dress Goods.

Come and see them.

G. W. HYDE.

ESTABLISHED 1868.

H.F.DUTTON&CO.

DEALERS IN

Sea Island Cotton.

Sea Island Cotton Seed, Bagging and Twine. Walrus Leather in Strips or Sides.

Manufacturers of the James Doig Improved English Sea Island Cotton Gin, and Supplies for Same.

GAINESVILLE, . . . FLORIDA, U S A

G. S. MERCHANT & CO.,

Retailers and Jobbers in

Staple and Fancy Groceries,

Grain, Garden Seed and Fertilizers.

SOUTH SIDE SQUARE. : : : GAINESVILLE, FLORIDA

Highest market price paid for Chickens. Eggs and other Produce.

A Complete stock of Hay, Corn, Oats, Flour, Bran, Meal, Cotton Seed Meal and Rice. We handle only the VERY BEST goods at the LOWEST PRICES, and guarantee satisfaction always.

The Sun

Entered at the Post Office at Gainesville, Fla., as second-class mail matter.

H. H. McCREARY ...... Editor and Publisher.
W. W. [illegible] ...... Associate Editor.

[illegible] ...... City Editor.

LOUIS J. BRUMBY, Gen'l Traveling Agent.

F. M. PREWITT ...... Supt. Composing Rooms.

OFFICE: PORTER BLOCK.
229 W. Main Street, S. Telephone 430

The Daily Sun, published every morning except Monday, delivered by carrier in the city, or mailed to any part of the United States, postage free, for $5 a year; $2.50 six months; $1.25 three months; or 50 cents for five weeks—strictly in advance.

Reading notices in local column 10 cents a line for first insertion, and 5 cents for each additional insertion.

Rates for display advertising made known on application.

The Twice-a-Week Sun is an eight-page, forty-column paper, published every Monday and Thursday, and contains all the news of the week, local, State and general, and will be mailed, postage free, to any part of the United States or Canada, for $1.00 a year—in advance.

All advertising bills become due after first appearance of advertisement, unless otherwise stipulated in contract. Parties not known to us will be required to pay for advertising in advance. Address, THE DAILY SUN,
GAINESVILLE, FLA.

Don't worry. Where there's a will there's a way.

Well, you might say that our "Thomas" made the fur fly.

The Royal Arcanum has raised its rates and 24,000 members have dropped their insurance.

Admiral Togo's submarine fleet that he established at the Sea of Japan trouble, is not of the self-rising kind.

There isn't much discord in Gainesville music. Nearly everybody sounded their "aye" in perfect unison on Tuesday.

The frequency with which they are leaving their party proves that the Republicans are becoming Democrats in their views.

Mr. Fairbanks avoids the "limelight" with true Vice-presidential persistence. He denies that he is to build a theater at Springfield, Ohio.

A gentleman declares that "suicide is becoming a grave problem of our modern society." Yes, it's either the grave or the crematory.

If the New Orleans people really want an early frost, they should invite Vice-President Fairbanks. He can produce shivers any time.

Now that the yellow fever germs are overworked and are resting now and then, the New Orleans doctors say they "have the situation in hand."

We suppose the press agent of the Panama Canal Commission, at a salary of $5,000 a year, will also act as censor, where he is most needed.

The fellows who voted against the bond issue might have made a mistake in marking their ballots. At least they should be given the benefit of the doubt.

The only trouble with the Government employes organizing their pension scheme is that so many of them will be incapacitated from their duties on account of overwork.

Gov. Higgins vetoed a bill granting a special "licker" license to Senator Platt's hotel, and now the Senator has decided that Mr. Higgins cannot possibly have another term.

Secretary Wilson announces that the Government has imported sixty-eight goats from Malta. We are not yet informed whether they are to be milk-goats or "scape-goats" for the Agricultural Department.

The only bad feature about the insurance investigation is that the yellow journals insist on telling the whole truth and every bit of the truth. That is the reason they are so named—they make the evil-doers yell oh!

Attorney Charles E. Hughes is so busy with the life insurance investigation that he will not have time to accept the Republican nomination for mayor of New York City. He is doing more good than he could as mayor. He can hold that office later.

CHINESE EXCLUSION.

The question of Chinese exclusion came up at the very first meeting of the cabinet and Secretary Root, the new head of the State Department, asked Secretary Taft to give the cabinet the benefit of his experience in the Far East. The Chinese boycott was one of the things Secretary Taft had been specially commissioned to investigate. He [illegible] the law as it stood was difficult if not impossible of enforcement. It was a hardship on the desirable class of Chinese merchants who wished in good faith to visit this country, and it was equally hard on the consuls who had the law of issuing passports to enforce. The President has already sent a circular letter to the consuls and immigration inspectors at San Francisco warning them to be as lenient as possible in enforcing the law so as not to unnecessarily offend the Chinese government. It is possible that there will be an effort at the coming session to change the law on the subject of exclusion, and make it more in accordance with the wishes of the Chinese government without entirely letting down the bars. But the chances are that such a measure would be talked to death, for the whole Pacific coast will arise against it.

DON'T BE A TRIMMER.

If you cannot be for a man, tell him so, says The Dublin (Ga.) Times. Meet his request honestly and tell him that you cannot be for him because you are for someone else.

You will thereby not only satisfy your own conscience, but you will be conferring a favor upon him and he will thank you for it. How much better that he should know the truth, than to be deceived by false hopes and expectations. Even though he never finds out your perfidy and deception—as he is more than likely to do—your treatment of him will win his respect and admiration, and it will never forfeit his friendship, such as will his discovery of the truth.

The "trimmer" in politics is a thing to be loathed and despised. He will sooner or later be found out and regarded on all hands with the contempt he deserves. Be either for or against a man, and be honest and brave enough to tell him so. It is the only right way.

WANTED—MEN.

Now that the "Gainesville spirit" has set to work, there is a demand for men in public places to carry out the will of the people.

The events of the past few months have proven to the people that we have plenty of men capable of doing a great deal to advance the interests of the city, and they should be continued at their posts of duty.

There is much to do in Gainesville, and there should be no let-up until we have the best town in the South. We have the natural advantages and the location.

Now let the men at the head of our municipal affairs do their whole duty.

PAYS HIS WAY.

It is definitely learned that the entire expense of the President's Southern trip, amounting to between $5,000 and $6,000, will be paid by the President out of his own pocket. The President has arranged to defray the expenses of the entire journey at the regular tariff rates and will accept no reduction from these rates.

The great trouble with the Russian soldiers is, that in trying to check a mob by firing at it innocent parties are hit in other portions of the town. If they could only have a little target practice there would not be so many riots.

State of Ohio, City of Toledo, Lucas County, } ss

Frank J. Cheney makes oath that he is senior partner of the firm of F. J. Cheney & Co., doing business in the City of Toledo, county and State aforesaid, and that said firm will pay the sum of One Hundred Dollars for each and every case of catarrh that cannot be cured by the use of Hall's Catarrh Cure. FRANK J. CHENEY.

Sworn to before me and subscribed in my presence, this 6th day of December, A. D. 1886. A. W. GLEASON,
[Seal] Notary Public.

Hall's Catarrh Cure is taken internally, and acts directly on the blood and mucous surfaces of the system. Send for testimonials, free.

F. J. CHENEY & Co., Toledo, O.

Sold by all druggists, 75c.

Take Hall's Family Pills for constipation.

SUNSTROKES.

If pride goes before a fall, how is it that their pride keep so many people up?

Some people make friends and by being too constant make their friends tired.

Osculation in silence is an evidence that they both love beyond expression in words.

The "Gainesville spirit" seemed to be manifested very strongly on Tuesday. We have not got any army of knockers.

Mrs. Roosevelt will come South with her husband, and Alice will probably stay at home and "do" the dishes—prepared by the chef.

Some people who work from week to week and spend all they earn, know what they can depend on all the time, barring strikes and sickness.

A man in Chicago sentenced to be hung is said to be suffering from ossification of the vertebra and tissues of the neck. He will probably be executed by running through a stone crusher.

Sir Robert Ball of London, England, says the sun is too prodigal with its heat and we may have to get some other process if it don't let up. If he had been here this summer he would have found Old Sol a pretty warm number.

The question of a warship to take the President from New Orleans to Hampton Roads has been thoroughly discussed at the Navy Department, and it is thought that instead of taking some small protected cruiser of the Tacoma class, the department will assign one of the newest and fastest armored cruisers for that duty. The selection has not been made but it will probably be the Pennsylvania, which holds the speed record for her class. It is also likely that a second ship will be assigned for escort duty. This is not only in keeping with foreign practice, but it is a wise precaution as well.

Friday, November 24, has been decided upon as Confederate Veteran's Day at the coming State Fair at Tampa; and one of the most elaborate programs of the entire fifteen days will be arranged in honor of the occasion. The Third Brigade, Florida Confederate Veterans, will hold their annual reunion on this day, and a cordial invitation is extended by that noted brigade to every Confederate Veteran, wife, son or daughter in the South to attend.

"The Woman in Blue," who has been at Oyster Bay the past summer and annoyed the President with attempts to interview him, has been seen in Washington during the past few days. She is now in Massachusetts.

Now don't stop to praise all who have done something to help the State Fair at Tampa. Wait until Brown Day, and then we can see the fruits of their labors. Keep busy until that time.

ORINO
Laxative Fruit Syrup
Pleasant to take
The new laxative. Does not gripe or nauseate. Cures stomach and liver troubles and chronic constipation by restoring the natural action of the stomach, liver and bowels.
For Sale by J. W. McCollum & Co.

G
[illegible]
U. S. A.

MEN AND WOMEN.
Use Big G for unnatural discharges, inflammations, irritations or ulcerations of mucous membranes. Painless, and not astringent or poisonous. Sold by Druggists, or sent in plain wrapper, by express, prepaid, for $1.00, or 3 bottles $2.75. Circular sent on request.

PATENTS
[illegible]
Patent and Infringement Practice Exclusively.
[illegible]
WASHINGTON, D. C.
CASNOW

KING OF ALL LINIMENTS
CURES RHEUMATISM AND ALL PAIN
CURES [illegible]

BALLARD'S SNOW LINIMENT

READ THIS REMARKABLE CURE

"I was much afflicted with rheumatism," writes Ed. C. Nud, Iowaville, Sedgwick Co., Kansas, "going about on crutches and suffering a great deal of pain. I was induced to try Ballard's Snow Liniment, which cured me, after using three 50c bottles. IT IS THE GREATEST LINIMENT I EVER USED; have recommended it to a number of persons, all express themselves as being benefited by it. I now walk without crutches, and am able to perform a great deal of light labor on the farm."

THREE SIZES: 25c, 50c AND $1.00
BALLARD SNOW LINIMENT CO.
ST. LOUIS, U. S. A.

SOLD AND RECOMMENDED BY
W. M. JOHNSON, Gainesville.

If You Are Insured..

In a Company that is Responsible, Have a Policy Correctly Written With Liberality of Policy Contract and the Company Pays Losses Promptly

You Are Assured

That no serious loss can overcome you without you have some refuge.

Fire, Life, Accident and Health Insurance.

None but Reliable Companies Represented.

A. M. CUSHMAN,

Information cheerfully furnished. GAINESVILLE, FLORIDA

PARTIAL PRICE LIST OF
Whiskies, Wines, Beer and Malt.

EXPRESS PREPAID.

Full Qt. Measure.	4 Qts.	6 Qts.	12 Qts.
Hunting Club Rye	$2 65	$4 00	$7 00
Nelson County Rye	2 90	4 25	7 50
Monogram Rye	3 20	50	8 00
Hanne's "44" Rye	3 75	5 00	9 50
Social Drops	4 50	6 50	12 00
Malt Whiskey	3 75	5 00	9 50
Peach Brandy	3 75	5 00	9 50
Apple Brandy	3 75	5 00	9 50
Holland Gin	2 90	4 25	7 25
Geneva Gin	3 75	5 00	9 50
North Carolina Corn	2 65	4 00	7 00
Mountain Corn	3 75	5 00	9 50
Jamaica Rum	2 90	4 25	7 25
Medford Rum	3 75	5 00	9 50
Grape Brandy	3 75	5 00	9 50
King of Ke't'y. Bourbon	3 75	5 00	9 50

Assortment Allowed on All Goods of Same Price.

Bulk Goods—Jugs Free—Not Prepaid.

$1.50 Per Gallon:
Rye, Gin, Corn. Good grade.
$2.00 Per Gallon:
Rye, Gin, Corn, Rum. Fine quality.
$2.50 Per Gallon:
Rye, Gin, Corn, Rum. Best for the money.
$3.00 Per Gallon:
"44" Rye Peach and Apple Brandy. Mellowed by age.
$4.00 Per Gallon:
Victoria Rye, Social Drops Rye. Medicine quality.

LEMP ST. LOUIS BEER.	Per Doz.
Falstaff Beer	[illegible]
Extra Pale	[illegible]
Standard	[illegible]
Malt, extra dark	[illegible]
Coburger, imported	[illegible]
Bass Ale, pints	[illegible]
Guinness Stout, pints	[illegible]

Prices by the bbl. on application.

1246-1256 W. ADAMS ST. HANNE BROS., JACKSONVILLE, FLA.

JAS. M. GRAHAM, President
GEO. W. HYDE, Vice-President
H. E. TAYLOR, Cashier
LEE GRAHAM, Asst. Cashier

THE FIRST NATIONAL BANK
OF GAINESVILLE.

THE ONLY NATIONAL BANK IN ALACHUA CO

Capital....................$50,000 00
Surplus and Undivided Profits... 30,000 00

Does exclusively a banking business, with facilities equal to any bank in the State. Solicits the accounts of Farmers, Merchants, Corporations, etc. Interest allowed by special arrangement. All business transacted promptly.
H. E. TAYLOR, Cashier.

FIRE, LIFE AND ACCIDENT IN THE OLDEST AND BEST COMPANIES

B. F. JORDAN
INSURANCE

PORTER BLOCK GAINESVILLE

NEWS FROM ALL PARTS OF FLORIDA

Brief Happenings From Various Sections of State.

THE MOST IMPORTANT EVENTS

Transpiring in "The Land of Flowers." Things "Boiled Down" to Suit the Busy Reader—Items of Interest to All Classes.

Tampa will build a number of stone residences.

The State Supreme Court convened at Tallahassee on Tuesday.

Pensacola has a number of volunteer inspectors who are doing good service in locating the yellow fever cases.

A reward of $400 is offered for the return of I. J. McCall of Jasper, former clerk of the circuit court of Hamilton county.

A Tampa street car conductor was so frightened several days ago when he was attacked while on his car, that he has not showed up since.

The high school building at Orlando was damaged by fire on Monday night to the extent of about $4,000. The loss is fully covered by insurance.

President Roosevelt has declined the invitation to visit Tampa, and Jacksonville is so de-lighted that they may set up the cigars to his excellency.

A fellow in Jacksonville named Oscar Dukes claims to be a son of God. His color is against him, however. But such a person would be a rarity in Jacksonville.

The people of Hastings and vicinity have gone to work on their good roads proposition, and as a result there is a general awakening. The settler will go where the good road leads him.

The storm at Pensacola on Monday was the worst that has visited that city since March. The rain came down in torrents and the wind attained a velocity of 36 miles an hour.

The annual reunion of the Florida Division United Confederate Veterans will be held in Jacksonville, December 6th and 7th. Reduced railroad rates from all points in the State will be given.

The Delray canning factory has been very successful this season and will add largely to the capacity of the concern next season. The principal goods canned are pineapples, tomatoes and beans.

The turpentine men of Live Oak and Tallahassee have purchased a large tract of land in Leon county, making in all about 23,000 acres, which they will "turpentine" and then cut the timber for railroad ties.

The safe of George W. Russell, a Jacksonville real estate dealer, was worked on by burglars Sunday night. They were evidently professionals and knew whose safe had a large sum of the money of the realm.

Fire destroyed the stockade of the Aycock Bros. Lumber Company at Chipley Monday night. One guard, J. F. Longino, and four colored convicts lost their lives. The fire is thought to have been caused by the explosion of a lamp.

A wreck occurred on the Live Oak, Perry & Gulf Railroad Monday morning. Three box cars were completely demolished and a passenger car turned cross-ways the track. No one was seriously hurt, the conductor receiving a slight injury on one of his arms. The wreck was caused by the spreading of the rails, and caused a delay of several hours.—Live Oak Crescent.

W. J. Carter of Tampa sold out his saw mill, railroad and entire lumber business at Carters, Fla., last Saturday to Messrs L. Carter and J. J. Burnett of Jesup, Ga., and C. W. Dean of Appling county, Ga., and H. B. Carter of Lakeland, who will continue the business under the firm name of the Carter Manufacturing Company. This is one of the largest and best equipped lumber plants in Florida, and the price paid by the purchasers is said to be $125,000.

How to Cure Corns and Bunions.

First, soak the corn or bunion in warm water to soften it; then pare it down as closely as possible without drawing blood and apply Chamberlain's Pain Balm twice daily, rubbing vigorously for five minutes at each application. A corn plaster should be worn a few days to protect it from the shoe. As a general liniment for sprains, bruises, lameness and rheumatism, Pain Balm is unequaled. For sale by all druggists.

How Is Baby Today?

Better, thank you. In fact, quite well. Fat, round and full of life and mischief. Pink and white flesh, dotted with dimples. No cough, no indigestion.

All on account of

OZOMULSION

administered by a mother whose love was tempered with common sense.

She knows that OZOMULSION is a fountain of energy for grown-ups, too. It stops waste of flesh. It makes plenty of rich blood. For pale, feeble folk it is the chief nourisher at life's feast. It cures Consumption when taken in time. All druggists sell it—50 cents and $1.00 the bottle. Let us send you

Free Sample Bottle by Mail

Write letter or postal to

OZOMULSION CO.

98 Pine Street, New York

NEGRO SHOOTS INTO CROWD.

He Was Wild With Rage Because Boys Ridiculed Him.

Memphis, Tenn., Oct. 11.—Wild with rage because of the ridicule of several small boys in front of the Bijou theatre, on Main street, an unknown negro emptied his revolver into a mass of people. One boy is dying, another is dangerously wounded and a negro girl received slight injuries.

Those fatally injured are:

Peter Davis, aged 14 years, shot near the heart.

Seriously injured:

Hall Burson, aged 13, shot in the thigh; Sarah Collins, aged 11 years, was shot in the head.

A large crowd had gathered in front of the play house when an unknown negro passed. Several small boys greeted the negro with cat-calls and obstructed his passage. The negro became infuriated, and drawing a revolver, fired at his annoyers. He then made a hasty flight and has not been apprehended.

Astonishing Incident.

It was, to all her friends, an astonishing incident that Mrs. I. B. Hunt of Lime Ridge, Wis., was cured of her dreadful sickness. "Doctors," she writes, "had given me up; friends were ready to bid me the last farewell; clouds of despair darkened my horizon, and I was a wreck on the shores of despondency, when I began to take Electric Bitters for my frightful stomach and liver complaint. To the astonishment of all, I was benefited at once and am now completely and miraculously restored to health. At all drug stores; price 50c; guaranteed.

Want Secret Divulged.

New York, Oct. 11.—Professor Behring's announcement to the international tuberculosis congress in Paris of a cure for consumption has aroused widespread interest in America, says today's Herald. The full reports and comments, which have been fully cabled from Paris, have interested one of New York's wealthiest and best known citizens whose name is withheld at present. He has authorized the Herald to announce that he will contribute $50,000 to a fund to present to professor Behring if he will at once announce to the world his treatment and not withhold it for a year. The only qualification to this offer is that the treatmen mus first be pronounced successful by a competent committee of physicians, of which the doner's physician is to be a member.

Mothers

Who would keep their children in good health should watch for the first symptoms of worms, and remove them with White's Cream Vermifuge. It is the children's best tonic. It gets digestion at work so that their food does them good, and they grow up healthy and strong. Sold by W. M. Johnson.

Grain of Corn Kills Girl.

Jackson, Miss., Oct. 11.—A grain of corn in the windpipe caused the death of the 4-year-old daughter of Ben Tinsley, a prominent citizen of Newton county, about 60 miles east of this city. About two weeks ago the child was playing with some shelled corn and a grain fell down her throat and lodged in the windpipe. She was found by her mother in an almost dying condition.

Cures Chills and Fever.

G. W. Wise, Nacogdoches, Texas, says his daughter had chills and fever for three years; he could not find anything that would help her till he used Herbine. His wife will not keep house without it, and cannot say too much for it. 50c. Sold by W. M. Johnson.

Will Vacate Elaborate Quarters.

New York, Oct. 11.—Negotiations are proceeding, according to today's Herald, between Paul Morton, president of the Equitable Life and a construction company, which probably will result in the abandonment of the suit of offices on the third floor of the Flat Iron building which were fitted up for James W. Alexander, James H. Hyde and Gage E. Tarbell, at a cost of $100,000. Mr. Morton is of the opinion that the socity has no use for such elaborate quarters and will sub-let the office and derive an income from that source which will be turned into the company's treasury.

Large Convention for Atlanta.

Atlanta, Ga, Oct. 11.—B. M. Blount, president of the White Hickory Wagon Manufacturing company, has returned to Atlanta after attending the recent annual convention of the National Association of Carriage Builders, which will meet in 1906 in Atlanta. Mr. Blount was one of the special committee from Atlanta which attended the Philadelphia convention, the remaining members being John M. Smith, Clarence Houston and Elliott Dunn. It was due to their efforts that Atlanta was selected as the next place of meeting.

Makes Homely Women Pretty.

No woman, no matter how regular her features may be, can be called pretty, if her complexion is bad. Orino Laxative Fruit Syrup aids digestion and clears sallow blotched complexions by stimulating the liver and bowels. Orino Laxative Fruit Syrup does not nauseate or gripe, and is mild and pleasant to take. Remember the name Orino and refuse to accept any substitute. J. W. McCollum & Co

American Consul Returns.

San Francisco, Oct. 11.—F. D. Cheshire, accredited consul for the United States for Mukden, Manchuria, arrived from the Orient yesterday on the mail steamer Celtic. He left here last spring to go to his post, but owing to the Russo-Japanese war he was unable to arrive at the Manchurian city. He was then ordered to Canton, where he filled the position of consul general. He is on his way to Washington to confer with the government authorities regarding his future line of work.

DISCRIMINATING LADIES.

Enjoy Using Herpicide on Account of Its Distinctiveness.

The ladies who have used Newbro's Herpicide speak of it in the highest terms, for its quick effect in cleansing the scalp of dandruff and also for its excellence as a general hair-dressing. It makes the scalp feel fresh and it allays that itching which dandruff will cause. Newbro's Herpicide effectively cures dandruff, as it destroys the germ that causes it. The same germ causes hair to fall out, and later baldness; in killing it, Herpicide stops falling hair and prevents baldness. It is also an ideal hair dressing, for it lends an aristocratic charm to the hair that is quite distinctive. Sold by leading druggists. Send 10c. in stamps for sample to The Herpicide Co., Detroit, Mich.

J. S. Bediford & Co., Special Agents

Mathushek Pianos,

NOTED FOR SWEETNESS AND PURITY OF TONE, POWER AND DURABILITY.

Best piano for this trying climate, stands in tune longer than others, constructed of best materials, and most artistic workmanship obtainable. Up to date in every detail and Unequaled.

Sold by us continuously for

OVER THIRTY - TWO YEARS

without a single failure. If you want a piano for a lifetime's service buy the

Mathushek!

Prices as low as is consistent with quality. Cash or on easy terms. Sent on 15 days' trial. We pay freight. Write for prices TODAY.

Ludden & Bates

Southern Music House,

SAVANNAH, - - GA

JOHN C. MURPHY, Mgr.

ESTABLISHED - - [illegible]

GAITHER & BRYAN, State Ag'ts,

TAMPA, FLORIDA.

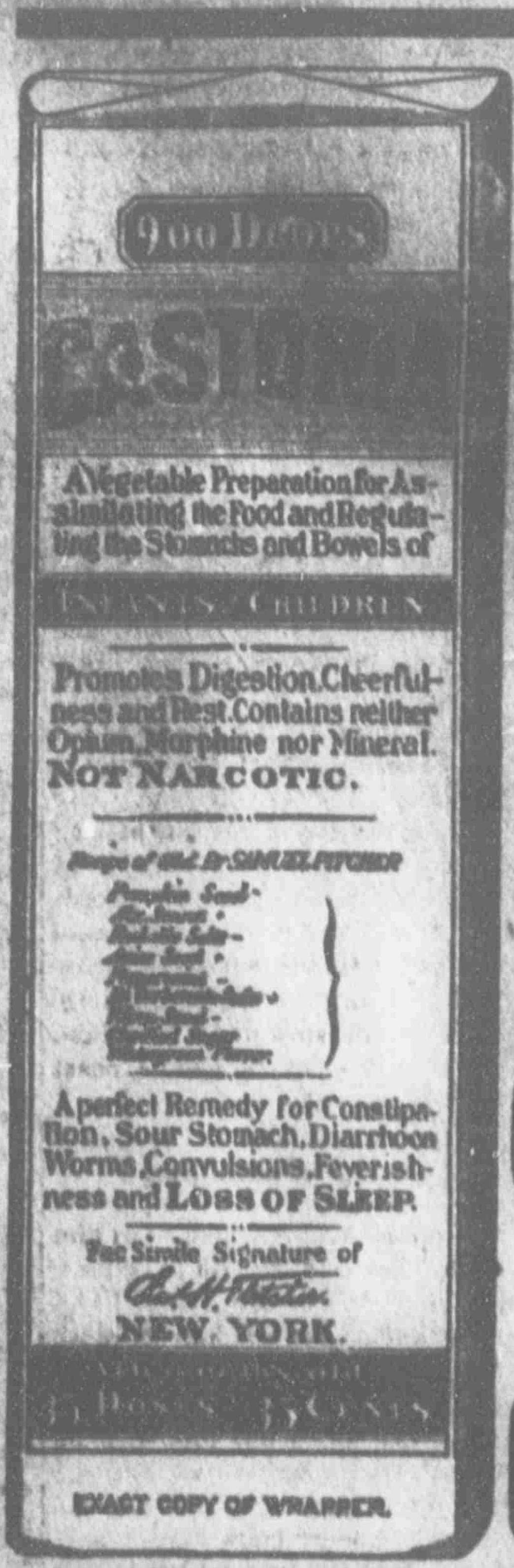

900 DROPS
CASTORIA
A Vegetable Preparation for Assimilating the Food and Regulating the Stomachs and Bowels of
INFANTS CHILDREN
Promotes Digestion, Cheerfulness and Rest. Contains neither Opium, Morphine nor Mineral.
NOT NARCOTIC.
A perfect Remedy for Constipation, Sour Stomach, Diarrhoea Worms, Convulsions, Feverishness and LOSS OF SLEEP.
Fac Simile Signature of
NEW YORK.
35 DOSES 35 CENTS
EXACT COPY OF WRAPPER.

CASTORIA

For Infants and Children

The Kind You Have Always Bought

Bears the Signature of Chas. H. Fletcher.

In Use For Over Thirty Years

CASTORIA

THE CENTAUR COMPANY, NEW YORK CITY.

ABSTRACT & REALTY COMPANY

(Incorporated)

E. E. VOYLE, MGR.

Abstracts of Title and full information furnished regarding lands in this county. Our manager has lived in this county thirty years and is thoroughly conversant with land titles.

E. E. VOYLE,

FIRE, ACCIDENT, BURGLARY AND INDEMNITY INSURANCE. Representing a number of prominent American and English companies.

REAL ESTATE AND CITY LOANS.

Gainesville : : Florida

The question of Title the first consideration for the investor.

THE ALACHUA COUNTY ABSTRACT CO., Inc.

ESTABLISHED [illegible].

Renders reliable services of every sort along the line of Land Titles in the State of Florida, particularly Alachua county.

SPECIALTIES: Abstracts of Titles; Tax Sale Searches; Agents for Non-Resident Land Owners; Plats of Counties, Towns, Etc.

References: First National Bank of Gainesville. H. F. Dutton & Co., Bankers.

Established 1878

H. F. DUTTON & CO.

BANKERS

Do a general banking business, buy and sell Foreign and Domestic Exchange. The accounts of banks, bankers, corporations, farmers, merchants and others received on favorable terms. Special facilities for making collections on all accessible points in the United States.

GAINESVILLE FLORIDA

LIBRARY VOTING COUPON.

This coupon entitles the holder to two votes that can be cast for any institution competing for the beautiful library, when properly filled out, signed and returned to the ballot boxes in either the above stores.

Name of Institution..

Name of Voter..

THE DAILY SUN.

JOB PRINTING

Send Your Order to

THE SUN JOB OFFICE.

DREAMLESS SLEEP.

There Is No Such Thing, According to an English Scientist.

According to Sir Arthur Mitchell of English fame, there is no such thing as dreamless sleep; that thinking is involuntary—to the extent at least that we cannot cease to think under any order of the will; that thinking never ceases during life and is essential to the continuance of life; that dream thinking is uncontrolled and undirected by the will, is never coherent and constrained, is more or less of the same character as thinking in delirium and constitutes a state of mental disorder which is not a state of disease; that thinking when awake is always to some extent under the control of the will by which it is directed to a subject and kept there; that there are many degrees of sleep and wakefulness and as many degrees of efficiency in the controlling power of the will; that thinking, like breathing or the beating of the heart, does not cause a sense of weariness, though all three have a wearing effect on all the organs concerned; that the will's inhibiting and directing work brings fatigue and a demand for rest; that the will finds this rest and refreshment in sleep and that the frequent occurrence of a state of disordered mind in sleep does not do us harm, but on the contrary does us good.

A BABOON HUNT.

Horribly Suggestive of Slaughter of Human Beings.

A traveler writing from South Africa describes a baboon hunt as follows: "Very slowly we spread out round about the base of the kopje and began a crawling ascent through the thick scrub. Kaffirs and farmers together, we formed something of a loose circle around the kopje. Daylight found us drawing near the higher spurs of the kopje and the Kaffirs were busy beating.

"Then the sport began, and pretty uncanny it was. A good many baboons broke through our circle, for we only mustered seven guns, but as we neared the top of the kopje I could tell by the noises all about me that some execution was being done. My first kill gave me a most uncomfortable thrill. It was horribly like picking off a man.

"The baboons were great big, human looking brutes, quite capable of picking up a lamb in their hands and running off with it. As a fact, they generally content themselves with ripping the beast open to get at the curdled milk within. But their cries were the most horribly human thing about them and the gestures of their waving arms. When we all met a careful count was made. Thirty baboons had been bagged. Seven had fallen to my gun."

HAARLEM IN HOLLAND.

An Old Description of the Bustling Dutch Town.

There may not be many points of resemblance between Harlem in New York as it is at present and Haarlem in Holland as it stood more than a century ago. The following translation from an old description of the European Haarlem shows, however, that it was quite a bustling place:

"Haarlem, that wonderful grotesque, with its canal, where the blue water trembles, and the church where the golden glass windows flame, and the stone balcony where the linen dries in the sun, and the roofs green as hops, and the storks that flap their wings round the town clock, stretching out their necks high in the air and catching the drops of rain in their beaks, and the heedless burgomaster who strokes his double chin with his hand, and the infatuated florist who grows thin, his eyes fixed on a tulip, and the Bohemienne who falls fainting on her mandolin, and the old man who plays the rommelpot, and the child who blows out a bladder, and the drinkers who smoke in the dingy wine shop, and the maidservant at the hostelry who hangs up a pheasant at the window."—New York Herald.

The Teacher.

The teacher must get away from his work for awhile if he wants to regain freshness of life. The weariness of Friday afternoons, when relaxation makes him conscious of the strain of the week's work, is nature's call to the need of rest. If he does not heed this call his efficiency will decline. A jaded teacher cannot arouse interest, and without interest instruction is devoid of value. Dull teaching is a fraud upon humanity.—Teachers' Magazine.

A Mystery Explained.

"It's strange that you should always be so gaunt," remarked the bear to the wolf.

"Well, you see," replied the wolf, "it's all because of the part I'm compelled to play in life. You see, I'm always obliged to keep from the door until there's not a thing left in the house to eat."—Philadelphia Press.

Punishment to Fit the Crime.

Judge—It seems to me I've seen you before. Prisoner—You have, my lord. I used to give your daughter singing lessons. Judge—Twenty years.—School

IF YOU LOVE YOUR WIFE DON'T ROAST HER

By compelling her to bake the family bread during the hot summer months.

Buy your Bread from

...Keystone Bakery...

It's a saving of time, work and money.

Fresh Bread Delivered Daily

To all parts of the city. Also Cakes, Pies and every other production of the modern, up-to-date bake shop.

R. T. SCHAFER, Proprietor Keystone Bakery. Phone 165.

HOW BROKERS WORK.

Four Different Kinds of Operators Who Execute Orders.

Let's see what a broker is exactly. He's the man whose services you must seek if you wish to buy or sell stocks. You can't do a thing in Wall street without that broker. You can't fill your own orders in Wall street any more than you can fill your own teeth. The broker is to you as a speculator what a dentist is to you as a man with a toothache.

Now, operations on the floor of the Stock Exchange are conducted by four groups—first, by individual speculators who trade on their own account, and these of course are members of the exchange; second, by brokers who lend money for banks; third, by commission houses which buy and sell bonds and stocks for persons not members of the exchange, and, fourth, by specialists who are also called floor brokers, and oftentimes "dollar brokers" or "two dollar brokers," and who execute orders for commission houses. In turn, commission houses are of two kinds—those that conduct one home office and many branch offices connected by private wire, and those that conduct a local and mail business.

To a broker in one of these classes your order is given. In executing your orders and those of others the broker's earnings may be any sum from $10—more usually $100—to thousands a day.—Leslie's Weekly.

A Judicious Inquiry.

A well known traveling man who visits the drug trade says he has often heard druggists inquire of customers who asked for a cough medicine, whether it was wanted for a child or an adult, and if for a child they almost invariably recommend Chamberlain's Cough Remedy. The reason for this is that they know there is no danger from it and that it always cures. There is not the least danger in giving it, and for coughs, colds and croup it is unsurpassed. For sale by all druggists.

Catching the Early Spider.

One must be an early riser if he would photograph a spider's web, for the delicate fabric must be taken when the dew is yet on it, so that the outlines will be in sharp relief. The best success is obtained when the webs are on pine trees, and spiders seem to favor these trees because of the shelter they afford. Look on the least exposed side of the tree for your web, for instinct teaches the little creatures to make their homes where the strong winds do not strike. In taking the picture the lens should be brought very near the web, in order to make the threads as large as possible. I have photographed a spider's web with a 4 by 5 camera and with a 6½ by 8½ instrument, having equally good success in each case. It is well to have a rubber focusing cloth and to keep it over the camera all the time, for the person who hunts spiders' webs early in the morning must be prepared for dampness.—Suburban Life.

The Term "Greenhorn."

The term "greenhorn" originated in this way: The pioneers of the west were much given to hunting deer. It was a fact known to early settlers that when the horn of a fawn began to grow there was a ring of green hair around the spot. It was considered a disgraceful thing for a hunter to kill a fawn, a cruel act, and the killing time was regulated by the growth of the horn. There was a sort of unwritten law that no one should kill a male fawn before its horn could be seen. A person who was so unthoughtful as to kill a deer under the proper age was called a "greenhorn." He was so named because the young horn of the deer and the hair around it were still green. The use of the appellation gradually spread until it was applied to all raw or inexperienced youths or persons easily imposed upon.

Insomnia and Indigestion Cured.

"Last year I had a very severe attack of indigestion. I could not sleep at night and suffered most excruciating pains for three hours after each meal. I was troubled this way for about three months, when I used Chamberlain's Stomach and Liver Tablets and received immediate relief," says John [illegible]

Light and Sound.

Light travels so vastly much faster than sound that there is no comparison between their velocities. The velocity of light is about 180,000 miles a second. At this speed light will travel about eight times around the earth in a second, and light starting from the sun will traverse the 93,000,000 miles of space intervening between the sun and the earth in eight minutes. So it is seen light flashes from one part of the earth to another, even the most remote, instantaneously, or practically so. Sound travels worse than a snail's pace as compared with light, going only about 1,100 feet in a second, or about a mile in five seconds, or twelve miles in a minute. These facts are noticed, though not always understood, by any one who sees a gun fired only a few hundred yards away. The flash and the puff of smoke are seen instantaneously; the report of the gun always comes perceptibly later, the time intervening being greater or less, according to the distance.

New Cure for Cancer.

All surface cancers are now known to be curable by Bucklen's Arnica Salve. Jas. Walters of Duffield, Va., writes: "I had a cancer on my lip for years that seemed incurable, till Bucklen's Arnica Salve healed it and now it is perfectly well." Guaranteed cure for cuts and burns. 25c at all drug stores.

S. L. Rawlins & Co.

Successors to T. J. McRae & Co.

BROKERS.

Stocks, Cotton, Grain and Provisions.

Room 7, Ritzwoller Building,
112 West Bay Street.

Private Wires to Principal Market Center. Phone No. 1172.

Reference: FLORIDA BANK AND TRUST CO., Jacksonville, Fla.

MAX KRAUSS,

Representing

E. A. WEIL & CO., Savannah Georgia

WHOLESALE SHOES

Of All Descriptions.

Sole Agents for MONARCH and SOVEREIGN QUALITY Shoes. Every pair warranted.

J. Manasse, - - Agent

THE SUN

JOB PRINTING

DEPARTMENT

Makes a Specialty of All Kinds of Plain and Fancy

Commercial Job Printing

...For...

Business Men,
Professional Men,
Manufactories, Etc

Legal Blanks on Short Notice.

The following letter from one of our mail order customers is self-explanatory:

Louisville, Ky., Feb. 27, 1903.

H. H. McCreary,
Gainesville, Fla.

Dear Sir: Received the printing matter in due time, and will say that it is perfectly satisfactory. I like the envelopes so much. Many thanks for your prompt attention in filling order.

Yours truly,
MRS. M. C. COURTNEY.

Send orders to THE SUN, Gainesville, Fla.

The Florida Fruit and Truck Grower

L. J. BRUMBY, Editor and Prop'r,
OCALA, FLA.

One Year..................$1.00
Single copies.................10

A handsomely illustrated magazine devoted especially to the interests of the fruit and vegetable growers of Florida.

A special trial subscription of six months will be given [illegible]

...Southern Railway...

Effective May 28, 1905.

2 Vestibule Trains East		No. 34	No. 30
Lv Jacksonville	So. Ry	9 10a	7 55p
Lv Jesup	So. Ry	11 40a	10 40p
Lv Savannah	So. Ry	1 20p	12 15a
Ar Columbia	So. Ry	6 55p	6 00a
Ar Charlotte	So. Ry	10 20p	9 55a
Ar Greensboro	So. Ry	1 18a	12 51p
Ar Danville	So. Ry	2 21a	2 10p
Ar Richmond	So. Ry	6 58a	6 42p
Ar Lynchburg	So. Ry	4 24a	4 20p
Ar Charlottesville	So. Ry	6 18a	6 10p
Ar Washington	So. Ry	9 50a	9 50p
Ar Baltimore	P. R. R.	11 30a	11 25p
Ar W. Ph'del'ia	P. R. R.	1 45p	2 35a
Ar New York	P. R. R.	4 18p	6 30a

No. 34—"New York and Florida Express." Daily Pullman Drawing Room Sleeping Car Port Tampa and Jacksonville to New York.

No. 30—"Washington and Florida Limited." Daily Pullman Drawing Room Sleeping Car Jacksonville to New York.

Through "The Land of the Sky"		No. 30
Lv Jacksonville, Fla	So. Ry	7 55p
Lv Savannah, Ga	So. Ry	12 15a
Ar Columbia, S. C	So. Ry	6 00a
Ar Asheville, N. C	So. Ry	1 50p
Ar Hot Springs, N. C	So. Ry	2 37p
Ar Knoxville, Tenn	So. Ry	6 00p
Ar Louisville	So. Ry	8 50a
Ar St. Louis	So. Ry	4 56p
Ar Cincinnati	Q & C.	8 15a

No. 30—Daily Pullman Drawing Room and Buffet Sleeping Car between Jacksonville and Cincinnati.

Excellent Dining Car Service.

North and West.		No. 13
Lv Jacksonville, Fla	So. Ry.	7 45p
Lv Jesup, Ga	So. Ry.	10 30p
Ar Macon, Ga	So. Ry.	3 00a
Ar Atlanta, Ga	So. Ry.	5 20a
Ar Rome, Ga	So. Ry.	7 30a
Ar Dalton, Ga	So. Ry.	8 25a
Ar Chattanooga, Tenn	So. Ry.	9 35a
Ar Lexington, Ky	Q & C.	5 30p
Ar Cincinnati, O	Q & C.	7 40p
Lv Cincinnati, O	Big Four	8 40p
Ar Chicago, Ill	Big Four	7 10a
Lv Cincinnati, O	Pa Lines	8 35p
Ar Chicago, Ill	Pa Lines	7 30a
Lv Cincinnati, O	C. H. & D.	9 45p
Ar Chicago, Ill	Monon	7 23a
Lv Cincinnati, O	C. H. & D.	9 45p
Ar Toledo, O	C. H. & D.	5 30a
Ar Detroit, Mich	P. M.	7 35a
Lv Cincinnati, O	Pa Lines	8 30p
Ar Pittsburg, Pa	Pa Lines	5 55a
Lv Cincinnati, O	Big Four	8 30p
Ar Cleveland, O	Big Four	6 40a
Lv Lexington, Ky	So. Ry.	5 30p
Ar Louisville, Ky	So. Ry.	8 10p
Ar St. Louis, Mo	So. Ry.	7 32a
Ar Anniston, Ala	So. Ry.	9 40a
Ar Birmingham, Ala	So. Ry.	11 45a
Ar Memphis, Tenn	Frisco	8 05p
Ar Kansas City, Mo	Frisco	9 40a
Memphis, Tenn		9 30p
Hot Springs, Ark		8 20a

No. 13—"The Florida Limited." Daily. Solid vestibule train, through day coaches and Pullman Sleeping Cars, Jacksonville to Cincinnati.

No. 19—Pullman Drawing Room Sleeping Car between Jacksonville, Birmingham, Memphis, Kansas City and Colorado Springs.

ARRIVALS AT JACKSONVILLE.

From New York, Washington, etc.—No. 29, "Washington and Florida Limited." 9:00 a. m.

From New York, Washington, etc.—No. 33, "Washington and Florida Express." 8:20 p. m.

From Cincinnati, Asheville, etc.—No. 29, "Washington and Florida Limited," 9:00 a. m.

From Chicago, Cincinnati, Atlanta, etc.—No. 14, "Fla. Limited," 9:35 p. m.

J. C. LUSK, District Passenger Agent, 108 W. Bay St., Jacksonville, Fla.
S. H. HARDWICK, P. T. M. W. H. TAYLOE, G. P. A. BROOKS MORGAN, A. G. P. A.

SEABOARD

Air Line Railway

....FOR....

Savannah, Columbia, Camden, Southern Pines, Raleigh, Richmond, Washington, Baltimore, Philadelphia, New York.

Three Elegant Trains Daily.

Seaboard Express.
Seaboard Mail.

MODERN PULLMAN EQUIPMENT

Only Line Operating

Daily Through Pullman Sleepers from Jacksonville to New Orleans

For full information and sleeper reservations call on any agent Seaboard or write

A. O. MacDONELL, Asst. General Passenger Agent,
S. C. BOYLSTON, Jr., Passenger Agent,
JACKSONVILLE, FLORIDA.

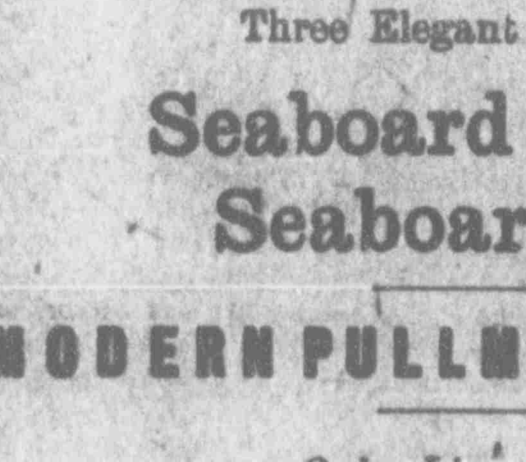

Fay-Sholes Typewriter

ACKNOWLEDGED THE BEST MACHINE ON THE MARKET

UNIVERSAL KEYBOARD | Has Tabulator —ON— Every Machine.

Lightest Shift! Lightest Running! The Champion Speed Writers of the World Use the Fay-Sholes. More Fay-Sholes in use in Gainesville than any other machine.

For Sale by....

THE SUN, Gainesville, Fla.

DICKENS IN ROME.

The Great Author Was Disappointed In the Italian Capital.

When Charles Dickens arrived in Rome on Jan 30, 1845, he was profoundly disappointed. "It was no more my Rome, degraded and fallen asleep in the sun among a heap of ruins, than Lincoln's Inn Fields is." A short time before, while he was straining his eyes across the Campagna, a distant view of the town had recalled London. This feeling soon passed away. He thought spring the most delightful season for Italy. He was again in Rome in 1853; saw J. G. Lockhart, "fearfully weak and broken;" smoked and drank punch with David Roberts, who was painting that famous picture of Rome now in the Scottish National gallery. The Pantheon he thought nobler than of yore, the other antiquities smaller.

It was in San Lorenzo square, Florence, that Robert Browning picked up the part manuscript and part printed Roman murder trial of 1698 from which he spun his wonderful "Ring and the Book." The church of San Lorenzo, in Lucina, off the Corso, in Rome, was the scene of Pompilia's marriage. It was there also that the murdered bodies were laid for the inspection of "half Rome." There was a weird funeral, attended by Capuchins, when we were in this church. While in Rome the Brownings stayed at 28 Via del Tritone.—Chambers' Journal.

COWS IN HOLLAND.

In No Other Place In the World Are They Given Such Care.

In Holland cows are to a certain extent a part of the family, for one member of the family always sleeps in the stable to watch, and often the place is made a sort of family sitting room.

The cow stable is generally a large building, paved with brick, upon which the cows lie, straw being scarce. There is a brick paved passage down the center, at one end of which is a fireplace, and the windows are covered with white curtains as dainty as those used in the house proper.

Sometimes the entire family will gather in the stable in the evenings, enjoying the warmth of the fire and exchanging the talk of the day, while the cattle, always placed with their heads facing the central passage, chew their cuds and almost seem to enjoy the human companionship. These cows are seldom brown, most of them being black or white or of the two colors mixed, and because of the fertility of the pasturage and the care taken in their keep they are capable of giving large yields of rich milk. In no place in the world are cows made as much of, and from the annual yield of butter it would seem that the care is not taken in vain.

FOOD VALUE OF BANANAS.

They Are Not, Like Some Fruits, Good Only For Their Flavor.

Professors of dietetics tell us that the banana is not, as many fruits are, a flavor and nothing more, but a food and a source of real nutriment. It is at once useful and delicious. It not only gratifies the palate, but supplies material for combustion and the maintenance of animal heat, while it also builds up the muscles and repairs the worn and threadbare nerves.

The flour made from it in its dried state is equal in nutritive value to rice. Dried and sprinkled with sugar, a form in which it has been recently introduced in this country, the upstart banana is, weight for weight, as nutritious as the venerable fig.

But it is in the fresh state that the banana chiefly appeals to us. Its creamy succulence and delicate odor are inviting, and its pleasant sapor is a prelude to good digestion. Dependent as that sapor is in ethereal body, which the coal tar investigators have not yet been able to imitate by chemical essences, it is a subtle stimulus to all subsequent elementary processes. And thus it is that the banana is an eminently digestible food. No sense of oppression or drowsiness follows a meal of it, and a meal of it may be bulky enough.—Pall Mall Gazette.

Modern Entertaining.

A London drawing room in the season resembles nothing so much as the parrot house at the zoo. For this deafening din society has only itself to blame, entertaining being based upon the principle that you must first hire somebody to make a noise and then invite your friends to shout the hired noise down. The louder the band the louder the shouts of the guests. The more piercing the shrieks of the soprano the more ear splitting the yells of the audience must be if the party is to be a success.—London Field.

A Friend.

A new definition of "friend" was given by an English schoolboy the other day in an essay: "A friend is a person who knows all about you, and likes you just the same."

A Sensible Saying.

Who aims at perfection will be above mediocrity; who aims at mediocrity will be far short of it.

DIPLOMACY.

A Polite Business Very Much Like the Practice of Law.

Diplomacy is a matter of business, though a polite business, hedged about by etiquette and forms and adorned with a few frills. Get behind the lingerie and the lingo and go to the heart of the thing and you will find it very much like the practice of law. The man with the best case ought to win, and when he doesn't and the man with the poorer case does win it is because he is the better man and knows better how to present his case and how to handle it. There is another popular notion that the American diplomatic establishment is weak because our representatives abroad contend with men trained all their lives in the diplomatic school. We have no permanent diplomatic establishment. Our ambassadors and ministers abroad are picked from law offices, editorial rooms and even counting rooms. Usually they have had no previous acquaintance with diplomatic work. Yet nine times out of ten they are more than a match for the men they have to deal with abroad. Breadth and strength of character, knowledge of human nature and experience gained in the rough and tumble of life count for quite as much as the other fellows' dilettante culture. It is the judgment of the best observers throughout the world that our successful American lawyers and editors easily hold their own against their competitors.—Walter Wellman in Success.

Some Seasonable Advice.

It may be a piece of superfluous advice to urge people at this season of the year to lay in a supply of Chamberlain's Cough Remedy. It is almost sure to be needed before winter is over, and much more prompt and satisfactory results are obtained when taken as soon as a cold is contracted and before it has become settled in the system, which can only be done by keeping the remedy at hand. This remedy is so widely known and so altogether good that no one should hesitate about buying it in preference to any other. It is for sale by all druggists.

The Spread of Banking.

The Bank of England was established in 1694, the Bank of Scotland a few years later, and these institutions were not long in finding imitators. As trade in the provinces increased, substantial men began to feel the inconvenience of being their own bankers and retaining all their wealth in their oaken chests. Gradually they began to open accounts with some of the London bankers, which they utilized for their business transactions. Doubtless such men were beset by many friends and customers to accommodate them through their banking account, and thus the well to do trader developed into the country banker with his London agent, who much preferred to do business and incur carriage and postage with some one leading firm in a town to having several small customers in the same place.—London Standard.

Don't be Imposed Upon.

Foley & Co., Chicago, originated Honey and Tar as a throat and lung remedy, and on account of the great merit and popularity of Foley's Honey and Tar many imitations are offered for the genuine. These worthless imitations have similar sounding names. Beware of them. The genuine Foley's Honey and Tar is in a yellow package. Ask for it and refuse any substitute. It is the best remedy for coughs and colds. J. W. McCollum & Co.

To Tell a Horse's Age.

The age of a horse cannot always be told by looking at its teeth. After the eighth year the horse has no more new teeth, so that this method is useless for a horse which is more than eight years old. As soon as the set of teeth is complete, however, a wrinkle begins to appear on the edge of the lower eyelid, and another wrinkle is added each year, so that to get at the age of a horse more than eight years old you must count the teeth plus the wrinkles.

Noah Not First.

George—Who was the first one that came from the ark when it landed? John—Noah. George—You are wrong. Don't the good book tell us that Noah came forth? So there must have been three ahead of him.—New York Times.

The Single Misfortune.

"Misfortunes never come singly, you know, Miss Priscilla?"

"Alas," said the poor maiden, shaking her head, "the single misfortune is the worst of all!"—New Yorker.

Plans to Get Rich

Are often frustrated by sudden breaking down due to dyspepsia or constipation. Brace up and take Dr. King's New Life Pills. They take out the materials which are clogging your energies and give you a new start. Cure headache and dizziness too. At all drug stores; 25c, guaranteed.

BUSINESS CARDS

DR. DEVERE B. MORRIS.

....DENTIST....

Office over Marcus Endel's. Phone 79-3 rings

J. A. CARLISLE,

ATTORNEY AT LAW

And Solicitor in Equity

Real Estate, Conveyancing and General Practice. All business promptly attended to. Office next door to Sun office. GAINESVILLE, FLORIDA.

FERDINAND BAYER,

ATTORNEY AT LAW,

GAINESVILLE, - - FLORIDA.

Can sell your city property, (improved and unimproved), phosphate, trucking and farming lands. Send him a list of what you offer for sale. 2142m

W. E. BAKER.

ATTORNEY-AT-LAW,

...SOLICITOR IN CHANCERY...

GAINESVILLE, Alachua Co., FLA.
Office in Endel Block.

DR. J. H. ALDERMAN,

DENTIST.

Over Dutton & Co's Bank. Gainesville

DR. GORDON B. TISON,

DENTIST.

Office in Miller Law Exchange
GAINESVILLE, Fla.

THE WEST END,

FINE WINES, LIQUORS & CIGARS

JOHN MENZIES, Proprietor.

219-221 W. Bay st., Jacksonville, Fla.

Faust beer, bottle and draught. Don't fail to call on me when in Jacksonville

Low Colonist Rates Via L. & N. R. R.

—TO—

CALIFORNIA,
THE WEST
AND NORTHWEST

$44.70	To San Francisco, Los Angeles and many other California points; also to various Colorado, Arizona and Wyoming points.
$51.60	To Portland, Ore., Tacoma, Seattle, Wash., and many other points in Washington, Oregon and British Columbia.
$48.90	To many points in Utah and Montana.
$54.90	To Billings, Montana, and intermediate points on the Northern Pacific and Burlington Route.

Liberal stop-over privileges.

Tickets will be sold daily up to and including October 31st, 1905.

L. & N.—Best Route West and Northwest.

For full information call on or write GEO. E. HERRING, Fla. Pass. Agent L. & N., 206 West Bay Street, Jacksonville, Fla.

LOW RATES FOR Special : Occasions VIA SOUTHERN RY.

TWO TRAINS DAILY EAST.

Leave Jacksonville 9:10 a. m., 7:55 p. m

$44 25 Atlantic City, N. J., and return. On sale daily. Limit October 31, 1905.

$44.75 Bar Harbor, Maine, and return. On sale daily. Limit October 1, 1905.

$34.10 Saratoga Springs, N. Y., and return. On sale daily. Limit October 31, 1905.

$37.60 Washington, D. C., and return. On sale daily. Limit October 31, 1905.

TWO TRAINS ROUTES Daily West.

Leave Jacksonville 7:45 p. m., 7:55 p. m

$40.65 Chicago, Ill., and return. On sale daily. Limit October 31, 1905.

Dining Cars. Service a la carte.

Sleeping car reservations and detailed information cheerfully furnished upon application. Passenger office 103 West Bay Street. Telephone 749. J. C. LUSK, District Passenger Agt., Jacksonville, Fla.

CLYDE LINE

TRI-WEEKLY SAILINGS
BETWEEN
Jacksonville and New York,
Calling at CHARLESTON, S. C., both ways.
The Finest Steamship in the Coastwise Service

Clyde New England and Southern Lines

Direct Service Between JACKSONVILLE, BOSTON and PROVIDENCE and All Eastern Points, Calling at Charleston both ways.

SEMI-WEEKLY SAILINGS

Southbound..............From Lewis' Wharf, Boston
Northbound..............From Foot of Catherine st., Jacksonville

Clyde St. Johns River Line

Between JACKSONVILLE and SANFORD

Stopping at Palatka, Astor, St. Francis, Beresford (DeLand), and Intermediate Landings on St. Johns River.

Steamer "CITY OF JACKSONVILLE"

Is appointed to sail as follows: Leave JACKSONVILLE Sundays, Tuesdays and Thursdays, 3:30 p. m Returning, leave SANFORD Mondays, Wednesdays and Fridays, 9:30 a. m.

Southbound. Read down.	SCHEDULE	Northbound. Read up.
Leave 3:30 pm	Jacksonville	Arrive 2:00 am
8:45 pm	Palatka	Leave 8:00 pm
3:00 am	Astor	3:30 pm
4:30 am	St. Francis	2:00 pm
	Beresford (DeLand)	1:00 pm
Arrive 8:30 am	Sanford	9:30 am
10:00 am	Enterprise	10:00 am

GENERAL PASS. AND TICKET OFFICE, 122 W. BAY ST., JACKSONVILLE

F. M. IRONMONGER, JR., Asst. Gen. Pass. Agt., 122 West Bay st., Jacksonville, Fla.
W. G. COOPER, Jr Freight Agent, C. P. LOVELL, Superintendent,
Foot of Hogan street, Jacksonville, Fla.
A. C. HAGERTY, Gen. East'n Pass. Agt., New York. CLYDE MILNE, Gen. Frt. Agt., New York
THEO. G. EGER, General Manager. WM. P. CLYDE & CO., General Agents.
Chesebrough Building, 19 State street, New York

Take The Atlantic Coast Line

FOR ALL EARTHLY POINTS

North Via Dupont or Jacks'nville East Via Dupont or Jacksonville South Via P. & O. Steamship Line West Via Dupont, or Jack'ville and Montgomery

Rapid Transit and Unsurpassed Service

Time Table in effect April 16, 1905.

Depart For	GAINESVILLE	Arrive From
3:10 p m Daily	High Springs and Intermediate Points	8:30 a m Daily
12:15 p m Daily	Ocala, Leesburg and Tampa, and Intermediate Points	3:40 p m Daily
1:30 p m Daily	Palatka, Jacksonville, North, East and West	1:35 p m Daily
12:05 p m Daily	High Springs, Waycross, Savannah, Brunswick, Albany, Atlanta, all Points North, East West	3:15 p m Daily
3:25 p m Daily	Rochelle, Micanopy and Citra	9:25 a m Daily
3:30 a m Daily ex. Monday	High Springs	7:30 p m Daily ex. Sunday

Interchangeable Mileage Tickets, good over 12,000 miles of among the principal railways in the Southern States, are on sale by the principal agents.

Through Pullman sleeper Port Tampa to New York, via Atlantic Coast Line; also via Atlantic Coast Line and Southern Railway.

For complete information, call on

J. A. GOODWIN, Ticket Agent, Gainesville.

Address:
FRANK C. BOYLSTON, Dis. Pass. Agt., W. D. STARK, Trav. Pass. Agt
138 W. Bay st., Astor Building, Jacksonville, Fla.
H. M. EMERSON, Traf. Mgr., Wilmington, N. C. W. J. CRAIG, Gen. Pass. Agt., Wilmington, N. C.

Gainesville & Gulf Railway Company

Time Table in effect September 24, 1905.

No. 4. Daily *	No. 2. Daily.	STATIONS.	No. 1. Daily.	No. 3 Daily. *
Lv P M	Lv A M		Ar. P M	Ar P M
3 00		Fairfield		2 30
3 10		Irvine		2 20
3 20		Dungarven		2 10
3 25		Southside		2 05
3 30		Hickman		2 00
3 35		Lake Simonton		1 55
4 00		Micanopy		1 40
4 10		Tacoma		1 30
4 15		Kirkwood		1 25
4 20		Olynia		1 20
4 30		Wacahoota		1 10
4 40		Rocky Point		12 55
5 00 6 00 Lv	6 30	Gainesville	9 20	12 30 Lv 10 25 Ar
6 20	6 55	Bellamy	8 55	9 55
6 50	7 05	Cyril	8 40	9 35
7 03	7 12	Graham	8 32	9 22
7 15 Ar	7 25	Sampson City	8 20	9 10
9 30	10 30	Palatka, G. S. & F.	5 50 p	6 00 a
8 45	8 45	Lake City, G. S. & F.	7 04 p	7 47
	3 10 p	Tallahassee, S. A. L.	1 48 p	
11 05	11 00 a	Valdosta, G. S. & F.	4 50 p	5 20
2 55 a	4 20 p	Macon, G. S. & F.	11 30 a	12 40 a
7 25 a	7 55 p	Atlanta, C. of Ga.	7 30 a	9 00
Ar A M	Ar P M		Lv A M	Lv P M

* Trains 3 and 4 do not run between Gainesville and Fairfield on Sundays.

L. E. BARKER, General Superintendent. J. F. HILL Agent.

NEWS OF CITY AND COUNTY CONDENSED

Matters of General Interest Gathered by Our Reporters.

PERSONAL AND SOCIAL ITEMS

What Has Happened and What is Going to Happen Told in Short Paragraphs So That "He Who Runs May Read" it in The Sun.

Ladies' calling cards in latest styles at Sun office.

J. L. Grimes and wife of High Springs were in the city yesterday.

Attorney W. W. Hampton returned yesterday from a professional trip to Palatka.

B. B. Hopson went to High Springs yesterday to enjoy a short visit with his wife.

H. C. Stevens, the High Springs jeweler, was a visitor in the city on Wednesday.

Ask your grocer for Blue Ribbon lemon and vanilla extracts. Takes less. Flavors perfectly.

Get your job printing at The Sun job office and you can vote for your favorite in the library contest.

For Sale—Fine bedroom suite complete, cheap for cash. Inquire Mrs. S. Y. Finley, 1109 Alachua avenue.

Nicely furnished room for rent. No cooking. Apply on premises, 308 E Liberty street, or at this office. tf

Turpentine leases for sale at this office, 50c per dozen, $3 per hundred. Cash must accompany order. dawtf

Desirable building lot for sale on W. Orange street, near court house square. Mrs. P. McIlvaine, 108 N. Arredondo street.

L. R. Woods, representing the Standard Fertilizer Company, has gone to South Florida on a business trip for that firm.

Job printers, non-union, can obtain good positions and steady employment with the H. & W. B Drew Company, Jacksonville, Florida.

James Lovelace has returned from the State encampment at Orlando, and reports the troops in good health and having a fine time.

J. B. Rooks, a substantial farmer of High Springs, was in the city yesterday and added his name to the list of subscribers to The Sun.

Rev. T. J. Norsworthy of Micanopy was in the city yesterday, on his way home from holding meetings in some of the neighboring places.

M. H. Holbrook of Cedar Key, and for many years a resident of Alachua county, was in the city yesterday, transacting business with the county clerk.

Decorators are at work adding to the appearance of the pleasant residence of J. M. Graham on West Main street, North. The interior will receive new paper and paint.

Rev. M. C. Gordon of Micanopy was in the city yesterday, on his way home from High Springs, where he has been assisting Rev. Dr. Thompson in a series of special meetings.

Mrs. J. S. Haddock, who has been spending a few days at the home of her parents, Judge and Mrs. H. G. Mason, in this city, leaves today for her home in Richmond, Va.

Mrs. N. D. Phillips and her two grandsons, Frank and Jack Milstead, have returned from Atlanta, Ga., where they have been for some time the welcome guests of her daughter, Mrs Kate Wilmer.

Mrs. E M. Walton has returned from Asheville, N. C., where she has most delightfully spent the summer at the Haywood Inn, under the management of Mrs. J. N. Marsh, who is well known to many of our people.

J. H. Osteen of Cow Creek was in town yesterday. He is the member of the county Democratic committee of his precinct and one of the best men from a section of the county noted for its big-hearted people.

H. M. Moran and B. T. Beckham were in the city yesterday from Campville. They report entirely too much rain in their section during the past week, which has greatly interfered with the picking of cotton.

Dr. and Mrs. William Sutherland of High Springs arrived in the city yesterday, with the remains of their infant son, William Frederick, en route to Micanopy, where the interment took place in the afternoon. They were accompanied to the place of interment by a number of sympathizing friends and relatives from this city.

W. G. Richardson went to Ocala on insurance business yesterday.

W. J. Waits of Fairbanks was in the city yesterday with a load of Sea Island cotton.

Tom Lewis, J. H. Dyess and E. A. Flowers of Campville were in the city on business yesterday.

C. A. Harrod is confined to his home with illness. Dr——— pronounces it a case of dengue fever.

E. E. Osteen of High Springs, a prosperous farmer of that section, was a Gainesville visitor yesterday.

G. N. Davis has returned from a business trip to Williston, in the interest of the Gainesville Realty Company.

Sick headache is caused by a disordered condition of the stomach and is quickly cured by Chamberlain's Stomach and Liver Tablets.

J. I. Truesdell, a prosperous colored farmer of Rutledge, was in the city yesterday and had his name added to The Sun's subscription list.

Crawford & Davis will have another carload of fine Kentucky driving horses on exhibition at their stables in this city on Saturday morning. Call early and make your selections.

Sheriff Fennell and his fox hounds led a party of hunters last evening to chase the elusive Reynard by moonlight. In the party were the Messrs. Thrasher, Jackson, Sheats, Jr., and Dr. Lassiter.

M. E. Jolly was out to his farm near Orange Heights, and discovered that some time Saturday night some parties had helped themselves to about a wagon-load of his cane crop. They dropped a fan in the field which the owner can have by calling and proving property.

The water turkeys in Joe Ettel's Brown House menagerie are interesting curiosities to strangers who stop at the hotel. Their bills may not be as long as some of those contracted with a few business men, but they are as sharp as the point of any needle ever manufactured.

J. P. Prevatt, a young man of Wauchula, brother of Mrs. W. W. Colson of this city, has entered the high school of the city for the year. A number of others from a distance are expected, which speaks well for the high esteem in which the University High School is held.

Notice to the Public.—We will sell at Lennon, Fla., Monday forenoon at 10 o'clock sharp, on October the 16th, forty-eight head of fine mules and two horses at public auction to the highest bidder. Lennon is centrally located on the Seaboard Railway, between Bronson and Otter Creek, in Levy county. Fowler & Son.

Dr. J. Harrison Hodges returned yesterday from Jacksonville, where he had been attending to his official duties as a member of the State Board of Medical Examiners. He says the people of Jacksonville are loud in their praise of the citizens for their unanimity of public spirit as manifested in the vote for bonds on Tuesday.

See my samples for men's fall and winter suits; over 500 to select from. Prices the lowest, styles the latest, workmanship the best. We make suits to measure for $7.50 and up. Satisfaction guaranteed or money refunded. Have also on hand a stock of sheet music. Can furnish all late and popular pieces. C. F. Dorman, at Harper & Chase's music store. d1m

READ THIS.

MOBILE, ALA., Dec. 24, 1899.

Dr. E. W. Hall, St. Louis, Mo.—Dear Sir: Having tried different doctors and their remedies for several years for back and kidney troubles, I found nothing successful until taking "The Texas Wonder," Hall's Great Discovery, and, being rapidly cured, the old saying with railroad men is "God bless the man who invented the Pullman sleeping car," but I say "God bless the inventor of Hall's Texas Wonder."

Yours truly,
W. B. CLARK,
M. & O. R. R. Co., Mobile, Ala.

A TEXAS WONDER.

One small bottle of the Texas Wonder, Hall's Great Discovery, cures all kidney and bladder troubles, removes gravel, cures diabetes, seminal emissions, weak and lame backs, rheumatism and all irregularities of the kidneys and bladder in both men and women, regulates bladder troubles in children. If not sold by your druggist, will be sent by mail on receipt of $1. One small bottle is two months' treatment and seldom fails to perfect a cure. Dr. Ernest W. Hall, sole manufacturer, P. O. box 629, St. Louis, Mo. Send for testimonials. Sold by all druggists.

A NEW COUNTY.

Williston Will Hold Public Meeting to That End.

The citizens of Williston have been agitating for some time the organization of a new county in that section, to be made up of certain portions of Levy, Marion and Alachua counties. On Tuesday evening a public meeting was held for that purpose and the necessary steps will be taken to push the project.

The new county as planned will comprise an area of 18 by 25 miles, and the name chosen is Epperson, in honor of their public spirited citizen, Ralph Epperson, who acted as secretary of the meeting, J. C. Reddick being the chairman. The people of Williston pledged $5,000 toward the erection of a court house at that place.

Strayed or Stolen.

Strayed or stolen from my premises one black horse mule, and one dark bay mare mule, medium size, both young. Reward for their return to me. H. M. Smith, Rochelle, Fla. daw

The demand for new houses still continues to exceed the supply. The two that are being erected on University street by W. N. Wilson, at a cost of $1,500, each have been rented and will be occupied as soon as possible. They will have all the modern improvements.

The most beautiful creature in Gainesville (excepting, of course, a certain young lady), is the wild drake in Joe Ettel's Brown House menagerie. The duck was hatched and reared in the lot in the rear of the hotel, together with two others of the feminine gender, and its beauty is beyond our power of description. It has to be seen to be appreciated. The pheasant does not compare with this drake in blending and richness of colors.

Capt. J. H. Strobhar writes the editor of The Sun that he is detained in New York, owing to the absence of President Erwin from the city, and requests his paper forwarded to his New York address, 229 Broadway, care Wilbur Mercantile Agency, until further notice. He also requests public announcement that his house is not for sale nor rent, neither in whole or part. His letter bears the information that October 6th, the date of his epistle, was the first day he has been able to write for some time.

NEW YORK
RACKET.
Cheapest
Store on Earth.....

Great Millinery display next Wednesday and Thursday, October 11 and 12. All the latest creations in headwear will be displayed, from the cheapest Walking Hats up to the nicer Trimmed Hats. We have an endless variety at matchless prices. The ladies are especially invited to visit our store on Wednesday and Thursday.

PHIFER BROS.,
Phifers' Corner.

TWENTIETH CENTURY CLUB.

Third Year's Work Begun Under Favorable Auspices.

The Twentieth Century Club began the third year's work on October 9th at the home of the President, Mrs. O. A. Colclough. The formulating of plans for the year were discussed, results to be placed in definite shape at the next meeting. The president gave her welcoming address, making suggestions to stimulate zeal and interest. The report of the board of directors proved the efficiency of the selections made by the club in the arrangement of the year-book, which will soon be ready for distribution. The report of the library committee was of especial interest and a deserved vote of thanks was given the chairman, Mrs. Foster, for her untiring and fruitful efforts during the summer months.

The Twentieth Century Club begins the new year hopeful of good and substantial results for future benefit to the members, as also, eventually, to the town at large, in a splendidly equipped library, which is their special work. Members are requested to be prompt with dues, so that the year-book may not be delayed.

MISSED HIS TRAIN.

On Account of the Interference of a Couple of Canines.

"I wish these folks around here would muzzle their dogs," said a fellow on West Main street yesterday.

On being asked what was the trouble with him and the dogs, he said:

"I wanted to catch that afternoon train on the Coast Line yesterday, but was obliged to miss it on account of the dogs. I could have made it all right, had I been allowed to run; but when I started at a lively pace a dog ran out after me and I was obliged to stop and drive him away. After thinking he would not bother me any more, I set into another run, when another dog grabbed for me and made me come down to a walk again. He finally followed his master away, so I was free to display my sprinting abilities, but the train had got such a lead on me that I had to give it up. It cost me about $5 to miss the train, and a gross of the same kind of dogs as annoyed me while their masters looked on in senseless amazement, would not have brought that amount on a 'bull' market. And some people claim that a dog is a friend of man."

THE YELLOW FEVER.

Situation at Pensacola Very Gloomy. New Orleans Feels Hopeful.

Pensacola, October 11.—Six new cases today and no deaths is the report for this city. Yesterday 32 new cases were reported up to 6 p. m. and three deaths. Many of the Greek residents have become alarmed and left the city, and it is said they will return to their native Greece.

At New Orleans.

New Orleans, October 11.—There is a general rejoicing in this city that yellow fever is being surely stamped out. Only 16 cases were reported yesterday with four deaths. Total cases to date 3,239, and total deaths of 417.

Judge Mason's Court.

There were two cases in the county court, before Judge H. G. Mason yesterday forenoon.

The first was the State against J. H. and George Dyess of Campville, for aggravated assault on L. E. McKinney. Defendants waived examination and gave bonds for their appearance in the circuit court at the November term.

In the case of the State against Holmes Dorsey, colored, for selling liquor in violation of the local option law, a bond of $125 was exacted from defendant. Being unable to secure the same, Dorsey was taken to the county jail to await the next session of court.

Attention, B. P. O. E.

The regular weekly meeting of the Gainesville Lodge No. 990, B. P. O. E., will be held in the Masonic Hall this evening at 8 o'clock. There will be work, and a full attendance is desired. Visiting brothers are respectfully requested to be present, and they will be assured a safe and pleasant trip over the sands. L. C. LYNCH, E. R.
A. M. CUSHMAN, Sec.

If the Baby is Cutting Teeth

Be sure and use that old and well-tried remedy, Mrs. Winslow's Soothing Syrup, for children teething. It soothes the child, softens the gums, allays all pain, cures wind colic and is the best remedy for diarrhoea. Twenty-five cents a bottle.

T. F. THOMAS
UNDERTAKING CO.

FULL LINE OF
NEW GOODS.

Agents for...
Monuments, Tombstones
and Iron Fences.
See Our Samples

Personal attention to all matters in this line. Mail and telegraph orders promptly attended to.

Gainesville, Florida

The
CONTINENTAL CAFE
RESTAURANT.
(First corner South of Postoffice).

Drip Coffee.
Western Meats.

The Famous
Continental Oysters.
Service Unexcelled.

Open Early and Late.

DON'T

Have your loved ones' portraits made in a factory, by people who have no reputation to sustain in your community. When you want a LARGE PORTRAIT, from life or copies, that will be artistically finished, perfect in likeness and a lasting pleasure to you, give your order to

JAMES F. SMITH,
Maker of FINE FADELESS FOTOGRAFS from Locket to Life Size.
Large Portraits in Colors or Monochrone. The latest and most artistic mounts and folders for photo work.
Studio Established in 1897.

Miss N. Norton.
Gainesville Circulating
...Library...

Only the Latest Popular Fiction.

SPECIAL SUMMER TERMS, 10c per week; allowing three changes during the week. Books must not be kept out over one week without renewing.

Miss Tebeau's
Boarding and
Day School

No. 300 West Main St., S.,
GAINESVILLE, - - FLORIDA

31st Session Opens
September 18th, 1905

The
EL DORADO CAFE

Cleanliness in Cooking a Feature.
Everything in Season Cooked to Order.
OYSTERS AND STEAKS
Specialties.
COFFEE the Best.
PRICES REASONABLE.
WEST SIDE SQUARE,
106 West Main Street, S.

GULF HAMMOCK HOTEL,
GULF HAMMOCK, FLA.

Paradise for Hunting and Fishing

This hotel is under new management and will open October 1st, 1905, for the winter. Best accommodations. Fine hunting, including deer, turkey and small game. Excellent fishing and boats for accommodation of guests. Guides for hunting and fishing parties.
For rates and accommodations address
MRS. LOULA THOMAS, Proprietress.
GULF HAMMOCK, LEVY CO., FLA

The Gainesville Sun.

Published Twice a Week--Monday and Thursday

VOL. XXV. NO. 22 GAINESVILLE, FLORIDA, THURSDAY, OCTOBER 12, 1905 ONE DOLLAR A YEAR

FEVER SUCCUMBS TO MEDICAL SCIENCE

Authorities Say Fight Against the Plague is Won.

TRAVEL CONTINUES TO INCREASE

A Striking Shrinkage in New Cases and Deaths During the Past Week Has Put New Life Into the Inhabitants of the Crescent City.

New Orleans, Oct. 11.—The announcement by the Marine hospital service that the work of fighting mosquitoes in which the force of the government have been engaged since Aug. 8 as well as the fumigation of squares in which a case of fever appeaas will be permanently discontinued beginning today, is accepted as a declaration by the federal forces that the fight waged against the fever is about over and that there will be a steady decline of it until it finally disappears with the frost, if indeed, it is not wiped out somewhat earlier.

The cases now appearing are so few and so mild that very little difficulty is experienced in handling them.

Fewer cases now are under treatment than at any time since the beginning of August and there will be a sweeping reduction of them from this time forward.

With cooler weather probable for this week, a striking shrinkage is expected in the weekly total of both cases and deaths. A fall in temperature today followed the cessation of rain and with its continuance the few remaining mosquitoes that are infected may be expected to disappear.

Travel continues to increase, and New Orleans people are returning to their homes in every direction, while the hotels and boarding houses report more strangers here now than at any time since the first announcement of the presence of the fever.

While the fever situation is improving generally throughout the state, the deaths in the preceding 24 hours were more numerous than usual, numbering seven. They were, however, scattered among seven different localities. The number of new cases is everywhere dropping, and no new points of infection are reported.

The state board of health wrote to Governor Blanchard requesting him to issue a proclamation withdrawing the proclamation of quarantine against the ports to the south of New Orleans, which went into effect May 1. The board asks that an exception be made as to Colon and points on the isthmus of Panama. Vessels from Colon will be fumigated at the mouth of the river, but not detained. The governor's proclamation will be effective Nov. 1, and will remove all restrictions against maritime traffic.

Cooler Weather Promised.

With a promise of colder weather tomorrow and throughout the state, increased improvement in the yellow fever situation is looked for both in the matter of the reduction of cases and in the removal of quarantines.

The United States weather bureau today issued its first extensive frost warning for the northern portion of the west gulf section. There are predictions of frost in northwestern Arkansas and the northern portion of west Texas, while it is predicted that colder weather was reached to the gulf coast Wednesday. With a tumble in the temperature and frost in neighboring states, it is believed that Louisiana points will become more amenable to the suggestion of President Souchon of the state board to lift their restrictions.

An injunction case brought yesterday by a grocery keeper against the marine hospital service to prevent disinfection on the ground that the stock would be damaged was not tried today. It went over until tomorrow, and now that Dr. White has ordered a suspension of fumigation, except where nests of fever exist, it may not be tried at all.

New York Bank Suspends.

New York, Oct. 11.—The Cooper Exchange bank, a state institution at 20 Avenue A, on the East Side of this city, was closed today by order of the State banking department. No reason was given by the banking department for its action. An official of the bank, however, said that the closing of the institution was due to heavy withdrawals of depositors since the death, a week ago, of its cashier, Geo. F. Krapp, who was killed by falling from a window of his home.

ELECTRIC CAR KILLS WDMAN.

Mrs. Sarah Bilbro, of Columbus, Meets a Violent Death.

Columbus, Ga., Oct. 11.—Mrs. Sarah M. Bilbro, aged about 75 years, widow o fa prominent Chattahoochee river steamboat man, was run over and killed by an electric car in Wynnton at Eberhart's crossing, near the residence of her son-in-law, C. W. Monroe.

The motorman, M. C. Williams, declares that he did not see her until she was struck. Neither the conductor nor the two passengers saw the lady until the accident occurred. The theory is that she stepped suddenly out on the track from the fence at the crossing. One of her feet was crushed and her skull was fractured and she was otherwise injured. death resulting almost instantly.

The motorman is the son of Mayor Warran Williams, of Phoenix City, Ala.

Georgia State Fair Opens.

Atlanta, Oct. 11.—With the several turnstiles at the gates of Piedmont park clicking as merrily as crickets and as profitably as a called meeting of the board of directors of a life insurance company, the long-awaited state fair made its bow to the public, and outgrowing the period of anticipation, passed into contemporaneous history with the full assurance of forming some of the pleasantest chapters in the annals of Georgia and Atlanta. Opening day is always a sort of preliminary arrangement tnat promises the better things that are to follow, but there were thousands of visitors on the opening day, the number being a very pleasant surprise to President Dudley Hughes, of the State Agricultural Society, and his associates in behalf of Georgia, and Chief Joyner, Secretary Weldon and his associates on the part of Atlanta.

Wives Affectionately Greet Prisoners.

Savannah, Ga., Oct. 11.—The welcome of their wives awaited Benjamin D Greene and John F. Gaynor, when in the custody of Marshal George White, of the southern district of Georgia, and Assistant Marshals Joseph F Doyle, Charles W. Gutenberger and F. L. Riley, they arrived at 6 o'clock this morning at the union station after their long journey from Montreal, Canada An affectionate greeting was exchanged between the alleged conspirators and their wives. After a brief interchange the prinsoners and Marshals White and Doyle left in one carriage for the Chatham county jail, while the ladies took another for the DeSoto hotel, where they are stopping. The prisoners were not handcuffed.

Mrs. Roosevelt Will Visit Atlanta.

Raleigh, N. C., Oct. 11.—A letter from Secretary Loeb to the state fair auhorities says that in the party with President Roosevelt on his visit to Raleigh, on Oct 19, and on his southern trip will be Mrs. Theodore Roosevelt and maid, Secretary Loeb, Surgeon General Rixey, H. C. Latta, John L. McGrew, John McIlhenny, John L. Greenway, L. S. Brown, representatives of three press associations, one photographer, two secret service men and two messengers. Mrs. Roosevelt will accompany the party as far as Atlanta, and Governor R. B. Glenn, of North Carolina, will be with the party in this state.

Mammoth Paper Pulp Mill.

Raleigh, N. C., Oct. 11.—The largest paper pulp mill in the world is to be built at Canton, on the Southern railway, between Asheville and Murphy, by Peter G. Thompson, Cincinnati, O. It will cover 52 acres of ground and 10,000,000 brick will be used in the construction of the immense buildings. Thompson now has a paper factory at Hamilton, O., which employs nearly 1,000 men, and this has had difficulty in procuring enough wood fibre pulp, hence the purchase by Thompson of 40,000 acres of timber in the North Carolina mountains.

MORE MONEY FOR THE CAMPAIGN FUND

Mutual Life Insurance Company Aided Republicans.

OFFICIALS CONTRIBUTED $40,000

Vice Preident of Mutual Gives Interesting Testimony Before Investigating Committee—Much Money Spent on Lunches for Agents.

New York, Oct. 11.—Walter R. Gillette, vice president of the Mutual Life Insurance company, testified before the insurance investigating committee to day that the Mutual Life Insurance company conributed $40,000 to the Republican national committee's campaign fund in the last election in 1904.

Vice President Gillette also stated that the Mutual Life Insurance company contributed $35,000 to the Republican national committee in 1900 and $15,000 in 1896. He justified these contributions on the same ground as did president John A. McCall, of the New York Life Insurance company in the contribution of the company, saying that the St. Louis platform of the Democratic party and the free silver issue were a menace to the policy holders.

Dr. Gillette said he authorized these expenditures after consulting with the president, vice presidents an dsome members of the board of trustees of the Mutual Life Insurance company. the campaign contributions, Mr. Gillette said, came from the fund controlled by the committee on expenditures.

Mr. Gillette also testified that the Mutual Life Insurance company paid $72,861 last year for luncheons for its clerical force in this city. This was at the rate of almost $250 a day.

Illinois Will Not Interfere.

Chicago, Oct. 11.—A Tribune dispatch from Springfield, Ill., quotes Governor Deneen as follows: "At the present time the Illinois authorities have not the slightest idea of interfering with the insurance investigation now in progress in New York. We have arrived at this decision only after a careful consideration. We have kept in touch with in inquiry there by letter, by telegraph and by telephone. The investigation now in progress is manifestly so searching and so fair that it will not be necessary for a counter investigation here. That would do more harm than good."

Arranging for Princes Visit.

New York, Oct. 11.—Engineer Hoag, of the dock department is arranging docking facilities in anticipation of the arrival here on Nov. 1, of the British squadron, under Rear Admiral Prince Louise, of Battenbourg. It is proposed to have seven piers at which launches from the warships may land, mainly those at West Twenty-second, Thirty-fourth, Forty-second, Forty-fourth, Fifty-seventh, Eightieth and One Hundred and Twenty-ninth streets. The landing at West Eightieth street, it is probable, will be "The Royal landing," set apart for the use of the prince. Six new floats, 170 by 35 feet, are being built, to which the launches will tie up. The launches at the Battery sea wall will be towed to the royal landing and has already been named the "royal float."

Planter Killed by Negro Tenant.

Sumner, Miss., Oct. 11.—William Holmes, a planter, was killed yesterday by Dan Thomas, a negro tenant. Holmes demand of Thomas of a pistol belonging to another tenant and Thomas pretending to deliver the weapon, fired three shots into Holmes' body. Before he died Holmes succeeded in killing the negro as he attempted to make his escape.

46,180 Japs Killed in War.

Victoria, B. C., Oct. 11—Official returns of the casualties of the Japanese army throughout the war show 46,180 killed, 10,970 died of wounds, and 15,300 died of disease, a total of 72,450 dead.

WILL ELECT GOULD PRESIDENT.

He Will Be Head of the Wabash Railway System.

Toledo, O., Oct. 11.—The annual meeting of the Wabash railroad opened at 9 o'clock this morning in the offices of Smith & Beckwith, the local attorneys for the railroad.

Under the by-laws of the company, the election is to continue from 9 o'clock until noon and it is expected that the announcement of the resultwill be made by the election of inspectors at about 12:15 or shortly afterward.

Of the directors of the road there were present when the meeting opened George J. Gould, Joseph Ramsey, Jr., Edgar T. Welles, John T. Terry, Winslow S. Pierce, E. T. Jeffrey and S C. Reyonolds. All of these with the exception of Mr. Ramsey were outspoken in their determination to support Mr. Gould in everything. Mr. Ramsey was equally explicit in his declaration of opposition.

Mr. Ramsey claims that it will not be possible to retire him as a director for the reason that he controls at least one-tenth of the votes and under the cumulative system of voting permissable in Ohio he will be able to re-elect himself. The Gould party, however, regard Director Ramsey as something to be remembered and not considered.

PRESS CLUBS TO MEET.

The Organizations of the East and the West Will Get Acquainted.

Chicago, Oct. 11.—The first interchange of amenities ever attempted between the press clubs of the east and west as organizations was initiated today with the departure of a handsome special train from here over the Baltimore and Ohio, with a delegation of 50 members of the Chicago Press club en route to visit Washington, Baltimore and New York.

In making the unique trip, every member of the delegation was accompanied by his wife or sister. The visitors include some of the best known newspapers men of Chicago.

When the train reaches Washington tomorrow morning, automobiles will be in waiting to convey the guests about the city. At 12 o'clock they will be given a reception at the White House, when Mr. Opie Reid, will introduce the delegation to the president.

A committee of the New York Press Club will meet the delegation at Washington D. C., and accompany the Calcagoans to New York.

HUNGARIAN DIET PROROGUED.

No Success Has Been Made in Various Attempts to Form Cabinet.

Budapest, Oct. 11—Parliament was prorogued today by Royal Rescript until Dec. 19. Acting Premier Baron Fejervary and his colleagues did not attend the sitting of parliament. The baron merely sent the president of the lower house the rescript signed by the King-Emperor Francis Joseph, proroguing pariiament and explaining that the step was necessitated by the fact that no success had been attained in forming a new cabinet on a basis which would secure parliament against disorder.

Shouts of "Scoundrels!" and similar epithets mingled with queries of "Where is the constitution?" greeted the reading of the rescript, but there were no cabinet ministers present to take note of the insults.

Count Julius Andressy arose and denounced the ministers who contrary to precedent, had failed to appear before parliament.

Trying to Defeat Certificate Law.

Chicago, Oct. 11.—Leaders of the Pennsylvania and Illinois miners are in Chicago for consulting over the fight now being waged between the anthracite coal operators to repeat the miners certificate laws of Pennsylvania. In the society of John Fahy, T. D. Mitchels and H. D. Delery, presidents of the three didstrict unions in Pennsylvania, representing [illegible] mine workers. The miners are accompanied by Attorney John R. Jones, of Scranton, Pa., who is here to take depositions from Illinois miners. The miners suspect that the operators are planning to defeat the certificate law in order to permit the importation of inexperienced men next April should a strike be declared.

SENATOR PLATT MAY INTRODUCE MEASURE

To Cut Down South's Congressional Representation.

FOR DISFRANCHISING NEGRO

Senator Simmons, of North Carolina, Says that the Senator from New York Can Never Pass Such a Bill Through Congress.

New York, Oct. 11—"In the last session of congress Senator Platt, of New York, introduced a bill providing for a reduction in the congressional representation from the states which disfranchised all, or a part of the negro vote. I presume that in the session of congress about to begin, Mr. Platt will re-introduce that measure. I want to serve notice on him and those here in New York city, who are responsible for it, that if its passage is seriously attempted, Mr. Platt will discover a buzz-saw revolving at a rate that will appall him."

This was said to a Times reporter yesterday by Senator Simmons, of North Carolina, who is in New York. Mr. Simmons, with Senator Gorman, of Maryland, will lead the fight against southern reduction when it begins in the senate if Mr. Platt again offers his bill.

"Mr. Platt is aiming principally at North Carolina, Mississippi and Alabama, when he seeks to have his resolution passed," said Senator Simmons, "but in fact he is hitting the whole south. The Platt resolution cannot pass, and the Republican club and its associates, who are agitating the question, ought to know it."

HANGED FOR WIFE MURDER.

Tennesseean Pays Death Penalty for Heinous Crime.

Covington, Tenn., Oct. 11—The crime for which John Hill, a well known white farmer, suffered the death penalfy today, was the murder of his wife, Kate Hill, in July, 1903.

Hill had repeatedly threatened his wife's life, because of divorce proceedings instituted by the latter, and it was developed that she had lived in continual dread of her husband.

On the night of July 16, 1903, while Mrs. Hill was attending to her twin babies she was shot through a window, death ensuing instantly. Suspicion at once centered on Hill as the guilty party, and he was placed under arrest.

At the trial the evidence was wholly circumstantial, but of such convincing certainty that a verdict of guilty was rendered by the jury. The supreme court reversed the decision of the lower court, and a new trial was ordered. A second jury found Hill guilty, and he was again sentenced to death.

Governor Cox granted the unfortunate man a thirty-day reprieve which ended today, when he paid the penalty for his crime with his life.

Judge Wants Books Examined.

Charleston, S. C., Oct. 11—Judge Prince created a sensation in the court of general sessions by calling upon the grand jury, upon the convening of the court, to give a close examination to the books and affairs of the offices of the county officials. He declared that there was so much corrption in public life that the grand jury should not make a favorable report upon any office until the books and conduct had been closely examined, although he stated that he was not speaking from any knowledge of graft in Charleston county.

Estimate of Corn Crop.

Washington, Oct. 11.—The agricultural department today issued the following crop bulletin: "The crop estimating board of the bureau of statistics of the department of agriculture finds from the reports of the correspondents and agents of the bureau as follows: The condition of corn on Oct. 1, was [illegible], as compared with [illegible] last month, [illegible] on Oct. 1, 1904, [illegible] at the corresponding date in [illegible], and a ten-year averag of [illegible]."

THE UNIVERSITY AT GAINESVILLE

Work on Same to be Commenced Early in December.

BUILDINGS WILL BE PERMANENT

Board of Educational Control to Exercise Great Care in the Work—Everything Done Will be According to General Plan.

At the meeting of the Board of Educational Control for the State of Florida, in Jacksonville last week, it was announced that it would be some time before work would be commenced on the State University buildings in this city. That part of the plans, says The Times-Union, of the architects as to permanency of all buildings erected, is to be followed out to the letter, and while the board may make changes to suit their desires they will insist that whatever is done be made to meet the requirements of the general plan as outlined by Messrs. Edwards & Walter.

Messrs. Yonge and Brown stated yesterday that they believed that it would be sometime in December before they would be ready to begin work. First will come the consideration of details. Next there will be the contracts to be awarded and the bonds to be given and approved. They believe that if they can begin work in December they will be doing their best. In referring to this matter Mr. Yonge said:

"We are fully aware of the importance of beginning the work at once, but we are also constrained to exercise a great deal of care in any action that we may take. This is a big project which we have on hand and we are desirous of giving it the most earnest consideration from every point of view. We have the utmost confidence in the integrity as well as the ability and interest of the architects whom we have selected, and will be governed largely by what they may have to suggest in the matter of beginning work."

There is a great deal yet to accomplish before work can be actively commenced. The members of the Board of Control, as well as the selected architects, have taken into consideration the amount of funds on hand and have determined to do the best they can by following out a scheme where all buildings to be erected are to be built with a view to permanency.

All connected with the plan are pleased with the general lay of the land where the University buildings are to be erected. They state that it is an ideal site. Especially are the architects pleased with the location for the University and state that so far as the general topography is concerned there could have been selected no better site in the State.

Work on the plans and specifications is to be conducted with the greatest care and with a view of having everything ready as soon as possible, so far as concerns the buildings to be erected at once.

New Cure for Cancer.

All surface cancers are now known to be curable by Bucklen's Arnica Salve. Jas. Walters of Duffield, Va., writes: "I had a cancer on my lip for years that seemed incurable, till Bucklen's Arnica Salve healed it and now it is perfectly well." Guaranteed cure for cuts and burns. 25c at all drug stores.

AUTUMN :-: STYLES FOR MEN,

As shown in our new Shoe stock, exhibit some very desirable shapes in Patent Leather, Calf and Kid. If your occupation keeps you out of doors all day we have a solid, sturdy, double-sole style that is neat, but very substantial. Something lighter for indoor wear—while our Dress Shoes are marvels of grace, beauty and comfort. We also have a large line of Men's Work Shoes, which assortment it will pay you to examine.

L. C. SMITH,
North Side Square, Gainesville, Fla.

Ayer's

To be sure, you are growing old. But why let everybody see it, in your gray hair? Keep your hair dark and rich and postpone age. If you will

Hair Vigor

only use Ayer's Hair Vigor, your gray hair will soon have all the deep, rich color of youth. Sold for 60 years.

"I am now over 60 years old, and I have a thick, glossy head of long hair which is a wonder to every one who sees it. And not a gray hair in it, all due to Ayer's Hair Vigor."
MRS. H. R. BUNTIS, Becida, Minn.

$1.00 a bottle.
All druggists.

J. C. AYER CO.,
Lowell, Mass.

for White Hair

HIGH SPRINGS.

Cotton Sales Are Lively—Other Business is Booming.

High Springs, Oct. 9—The Atlantic Coast Line Railway Company is putting in a great many substantial improvements in the shops here, such as new and heavier capacity boilers, and heavier rails in the seventeen miles of side-tracks in the yards. Every indication points that the company is getting everything in readiness for the great rush on the West Coast this winter. The transferred freight of this place is growing immensely.

Rev. G. E. Thompson, the local Presbyterian divine, will begin a series of meetings at his church here Sunday. A great religious awakening of that faith and order is anticipated.

Mrs. Epple, an heir to the Levy estate in this place, is in the city from her home in Milledgeville, Ga. Her business here is to look up the estate and pay same out of insolvency. She is a lady of mellowness, and it affords anybody a pleasure to transact business with her. She is also quite shrewd under circumstances where finances are involved.

Four 400-power electric lights have just been added to the interior of the Methodist church, which does not yet compare favorably with the brilliancy of its pastor, Rev. M. H. Outland, but many thanks are due Sam Phifer, the projector of the new lights.

V. V. Lanier, proprietor of the High Springs Telephone Exchange, was a visitor to this city Tuesday. Mr. Lanier's home is in Madison, but "central" was a little out of "whack" and needed attention, hence his visit. It is rumored that his telephone line from Electric, Wade and Newberry will "tap" in this system shortly, which will prove of great commercial value to High Springs.

When it comes to buying cotton and paying high prices for it, High Springs is in the lead.

All of our hotels are doing a fine business.

Mrs. Geo. G. Cass and Mrs. S. B. Hollis have an obstinate spell of fever.

Cures Winter Cough.

J. E. Gover, 101 North Main street, Ottawa, Kan., writes: "Every fall it has been my wife's trouble to catch a severe cold, and therefore to cough all winter long. Last fall I got her a bottle of Horehound Syrup. She used it and has been able to sleep soundly all night long. Whenever the cough troubles her, two or three doses stop the cough, and she is able to be up and well." 25c, 50c and $1. Sold by W. M. Johnson.

Death of Mrs. Flagg.

The death of Mrs. George Flagg, daughter of Mr. and Mrs. E. Renault, occurred at Waldo Saturday night at 10 o'clock, after a brief illness. The death was particularly sad, since the lady, who has been residing with her husband in the West, came on a visit to her parents and friends. The funeral was held Sunday afternoon, Rev. Mr. White officiating. Friends extend sympathy to the bereaved relatives.

A Card.

This is to certify that all druggists are authorized to refund your money if Foley's Honey and Tar fails to cure your cough or cold. It stops the cough, heals the lungs and prevents serious results from a cold. Cures la grippe cough and prevents pneumonia and consumption. Contains no opiates. The genuine is in a yellow package. Refuse substitutes. J. W. McCollum & Co.

LOCHLOOSA NOTES.

A Bunch of Interesting Local News and Personal Paragraphs.

Lochloosa, October 10.—School opened Monday, October 2nd, with Miss May Fracher as principal and Miss Eddie Padgett as assistant.

Charlie D. Sander of Irvine was over and spent a while with his sister—came Thursday and returned Sunday.

F. T. Buchanan left Thursday for Hawthorn, where he will spend a while with Mr. Strange and other relatives.

Dr R C. McGahey and wife made a flying trip to Ocala Thursday and returned Friday.

Dr. R. C. McGahey, the saw and shingle mill operator at this place, sold out his saw mill to W. W. Brann, and he has moved it closer to town.

J. E. Cochran left Sunday for Palatka, where he will attend circuit court.

Mrs. J. C. McEwen returned home Saturday, after a long visit to relatives and friends at Coleman, Fla.

W. P. Tompkins left Sunday for Gainesville and returned home Monday.

Mrs. Sadie Hall of Pine is here visiting relatives, Mr. and Mrs. A. Roundtree.

Miss Clara Abstein left Friday for Island Grove, where she is expected to spend a while with relatives.

Joseph A. Cochran has just returned, after spending a while with relatives at Orange Heights.

Don't be Imposed Upon.

Foley & Co., Chicago, originated Honey and Tar as a throat and lung remedy, and on account of the great merit and popularity of Foley's Honey and Tar many imitations are offered for the genuine. These worthless imitations have similar sounding names. Beware of them. The genuine Foley's Honey and Tar is in a yellow package. Ask for it and refuse any substitute. It is the best remedy for coughs and colds. J. W. McCollum & Co.

Jerry Carter's Troubles.

Jerry Carter, who was arrested Saturday night for dispensing ardent spirits contrary to the laws of Alachua county and the city of Gainesville, appeared before the bar of justice in the mayor's court yesterday morning, and after hearing the facts in the case as they were laid before his honor, was assessed $25 and costs or thirty days in jail. After giving security for the payment of the fine and costs within sixty days, he was allowed to depart, but not in peace, for he was taken before Justice Colman and there bound over to the October term to appear before the grand jury for the same offense against the peace and order of the county of Alachua. Jerry gave bond for his appearance.

Makes Homely Women Pretty.

No woman, no matter how regular her features may be, can be called pretty, if her complexion is bad. Orino Laxative Fruit Syrup aids digestion and clears sallow blotched complexions by stimulating the liver and bowels. Orino Laxative Fruit Syrup does not nauseate or gripe, and is mild and pleasant to take. Remember the name Orino and refuse to accept any substitute. J. W. McCollum & Co

Gainesville Realty Co., LIMITED.

Paid-Up Capital, $15,000.

Buys and Sells Real Estate......

Collects Rents and Accounts; Brokerage Business; Fire and Life Insurance.

Correspondence Solicited from Prospective Purchasers and Sellers.

G. N. DAVIS, President.
G. W. SCOFIELD, Counselor-at-Law, Secretary and Treasurer.

FOR SALE,

Lots 5 and 6 of Drake's sub-division of Block 1, Range 7, of the original survey of the City of Gainesville.

Lots 3 and 4 in Division B and Lots 4 and 5 in Divison A of W. R. Thomas' sub-division of Gainesville.

HIGH SPRINGS.

Two nice lots for sale where the Commercial Hotel stands.

Offices in Endel Block,
Gainesville, ... Florida.

Mid-Summer Clearance Sale!

We have just finished taking stock, and find that we are over-stocked in some lines.

For the Next 15 Days

We are going to offer some

BIG VALUES for SPOT CASH

Everything will be marked in plain figures. Now is your chance to furnish your home. Watch for our ad. this week.

Yours for honest treatment,

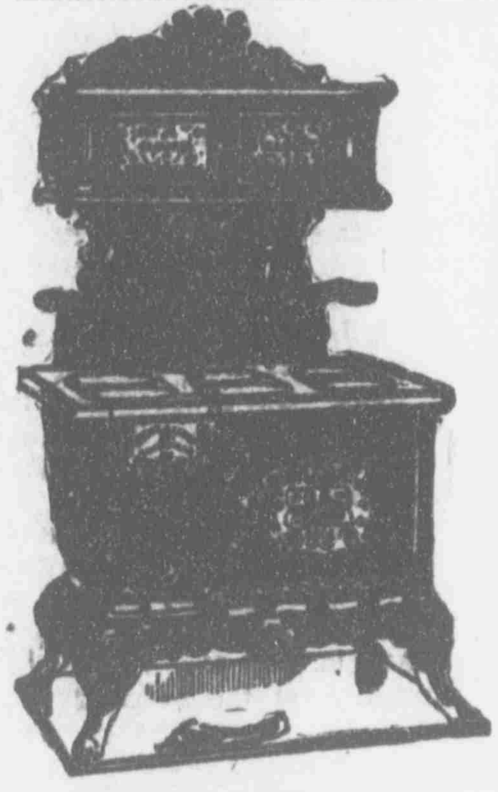

Only $29.99

For this handsome Cast Iron Range —fully nickeled.

GAINESVILLE FURNITURE COMPANY,

The Undersellers.

OUR OBJECT

In advertising is to convince you that YOU ought to have a bank account, and that the account should be kept in THIS BANK We offer ABSOLUTE SAFETY to our depositors.

Equipped as we are with a NEW FIRE-PROOF VAULT, New Triple Time Lock, Screw-Door, BURGLAR-PROOF SAFE. with our Officers Bonded, with Fire and Burglar Insurance, your money and valuable papers are safe with us.

FOUR PER CENT Interest Paid on Time Deposits.

The BANK of ALACHUA
Alachua, Florida.

The Oldest Whiskey House in Georgia

Established 1881.

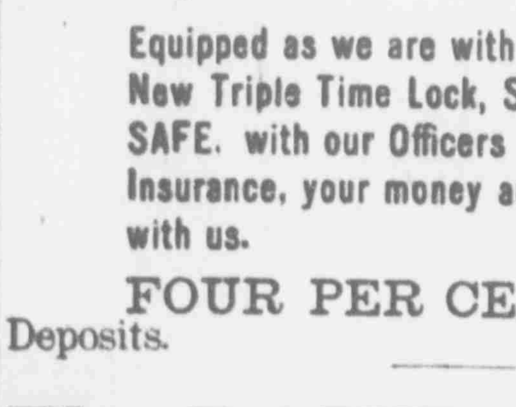

OLD KENTUCKY CORN
Direct from bonded warehouse, fine and old. By the gallon $3.00.
Four full quarts $3.50.
EXPRESS PREPAID

OLD SHARPE WILLIAMS
Pure fine old rye. By the gallon $3.00.
Four full quarts $3.50.
EXPRESS PREPAID

GEO. J. COLEMAN
Pure Pennsylvania Rye. Rich and mellow. By the gallon $2.75. Four full quarts $3.00.
EXPRESS PREPAID

ANVIL RYE
Pure substantial family whiskey. By the gallon $2.50. Four full quarts $2.90. EXPRESS PREPAID

CLIFFORD RYE
By the gallon $2.25. Four full quarts $2.65. EXPRESS PREPAID

OLD POINTER CLUB CORN
Rich and mellow. By the gallon $2.50.
Four full quarts $2.90.
EXPRESS PREPAID

We handle all the leading brands of Rye and Bourbon Whiskies in the market and will save you from 25 to 50 per cent on your purchases. Send for price list and catalogue. Free upon application.

THE ALTMAYER & FLATAU LIQUOR COMPANY.
MACON, GA., . . . and . . . BIRMINGHAM, ALA.

THE CITY BONDING QUESTION CARRIED

The People Have Spoken in No Uncertain Voice.

A MAJORITY OF SEVEN TO ONE

The Movement in Favor of Municipal Bonds Carried by An Overwhelming Vote—Several Votes Lost Because They Were Not Properly Marked.

The election to decide whether the city of Gainesville would issue $115,000 worth of municipal bonds for the purpose of owning its own electric lighting plant, constructing a system of sewers and other public improvements, was held yesterday, and the vote was carried about seven to one in favor of issuing of the bonds, the vote standing 228 for to 27 against, with 17 votes marked wrong, which did not count at all.

The result has plainly shown that the people still manifest very favorably the "Gainesville spirit," which shows to the people that there is a determination on the part of our citizens to swim, instead of sinking into oblivion. It shows plainly that we have the people in our midst who have faith in the future of our city and realize that we must be up and doing.

The vote, or majority, was much larger than many had anticipated, and as there were a number of legal voters who were not at the polls, who refused to vote because they were not owners of real estate, but who favored the bond issue, would have brought the majority still larger.

The result, however, will give new life to the city, give the outside world to understand that Gainesville is progressive, and cause more activity in all branches of enterprise. The citizens who have been foremost in the movement are deserving of credit for their zeal, and with the improvements to be pushed to completion the city of Gainesville will forge ahead at a more substantial rate than ever before.

No city can make a substantial advance without these improvements, and there will be nothing in the way now to hold back the progress that the location and surroundings of Gainesville will warrant it in making.

Hurrah for the "Gainesville spirit," as it is for advancement, and the people are deserving of much credit for their excellent judgment manifested at the polls yesterday, and October 10th, 1905, will mark the dawn of the era of modern progress in Gainesville.

MOZLEY'S
LEMON ELIXIR

REGULATES THE
LIVER,
STOMACH,
BOWELS,
KIDNEYS.

The inventor of the famous "TERRELL SCRAPE," a man known wherever plows are sold and used, says:

"I have used MOZLEY'S LEMON ELIXIR for 10 or 12 years in my family for the stomach, liver and kidneys, and find it is the best medicine I have ever used. It is also a sure specific for pain in the back or under the shoulders. I have recommended it in numerous cases to my workmen, when sick and unable to work, and it has always given perfect satisfaction. H. D. TERRELL, President Atlanta Plow Co., Atlanta."

MOZLEY'S LEMON ELIXIR.

STATE OF OHIO, CITY OF TOLEDO, } ss
LUCAS COUNTY. }

Frank J. Cheney makes oath that he is senior partner of the firm of F. J. Cheney & Co., doing business in the City of Toledo, county and State aforesaid, and that said firm will pay the sum of One Hundred Dollars for each and every case of catarrh that cannot be cured by the use of Hall's Catarrh Cure FRANK J. CHENEY.

Sworn to before me and subscribed in my presence, this 6th day of December, A. D. 1886. A. W. GLEASON,
[SEAL] Notary Public.

Hall's Catarrh Cure is taken internally, and acts directly on the blood and mucous surfaces of the system. Send for testimonials, free.

F. J. CHENEY & Co., Toledo, O.

Sold by all druggists, 75c.

Take Hall's Family Pills for constipation.

SANTA FE NEWS.

Big Land Deals—Worthington Springs to Make Great Resort.

Santa Fe, Oct. 10.—There have been several important transactions of real estate in this community in the last ten days. The Irvin Holder farm and lands consisting of nine hundred acres in one body—one of the finest timbered tracts of land in the county—was purchased last week by J. J. Coppage, representing the W. P. Smith—Ashley—Coppage Co of Valdosta, Ga., for $6,500 cash. The tract has two hundred acres in cultivation, with substantial buildings. This company has, it is rumored, bought a controlling interest in the Worthington Springs property and expect in the near future to erect a large hotel and otherwise improve the property, so as to make it one of the best and most attractive health resorts in the State. They are also going into the manufacture of turpentine. It is supposed that they will run one turpentine plant at Santa Fe and one near the springs on the Bradford side, as they have leased and purchased large bodies of land in both counties, and are negotiating for other bodies of land lying adjacent to the ones that have been secured. There are other deals in real estate being made that we will speak of later.

Major Tench and Photographer Smith visited our burg last week in the interest of the county's exhibit for the State Fair at Tampa. They procured some fine views, which will be on exhibition at the Fair. The people seem to be interested in the matter of Alachua county at the Fair.

The farmers are having a hard time gathering their four-cent cotton here, owing to the scarcity of pickers and the wet weather. Some are paying $1 25 per hundred and cannot get pickers at that price.

Full of Tragic Meaning

Are these lines from J. H. Simmons of Casey, Ia. Think what might have resulted from his terrible cough if he had not taken the medicine about which he writes: "I had a fearful cough that disturbed my night's rest. I tried everything, but nothing would relieve it, until I took Dr. King's New Discovery for consumption, coughs and colds, which completely cured me." Instantly relieves and permanently cures all throat and lung diseases; prevents grip and pneumonia. At all druggists; guaranteed; 50c and $1 00. Trial bottle free.

HAD A BIG MEETING.

High Springs Lodge, Knights of Pythias, Honored Officer.

On occasion of the official visit of District Deputy Grand Chancellor W. E Dow to High Springs Lodge No. 51, Knights of Pythias, a special program was arranged Monday evening. The meeting was largely attended and the visiting officer expressed himself as being well pleased with the lodge and its condition, as well as the efficient manner in which the work was conferred.

At this meeting many interesting talks were made "for the good of the order," during which Mr. Dow delivered an impressive address.

Cures Chills and Fever.

G. W. Wirt, Nacogdoches, Texas, says his daughter had chills and fever for three years; he could not find anything that would help her till he used Herbine. His wife will not keep house without it, and cannot say too much for it. 50c. Sold by W M. Johnson.

An Animal Freak.

One of the most remarkable animal freaks The Sun man has ever seen or heard of, living, is a cow owned by G. T. Kennard, South Gainesville. This freak is in a perfectly healthy state, is six years old and the mother of two calves.

This cow has two bodies and five legs. On the neck there protrudes for about fourteen inches the complete body of a calf, and suspended over this is a perfect limb about eighteen inches in length. This limb is as perfectly formed as possible, even being possessed of a hoof.

Mr. Kennard recently purchased the animal from a party in Marion county. He proposes to send it to the State Fair for exhibition.

The cow is in Mr Kennard's lot and seems perfectly contented. She may be seen by any person who has the curiosity to go to the Kennard home.

If the Baby is Cutting Teeth

Be sure and use that old and well-tried remedy, Mrs. Winslow's Soothing Syrup, for children teething. It soothes the child, softens the gums, allays all pain, cures wind colic and is the best remedy for diarrhoea. Twenty-five cents a bottle.

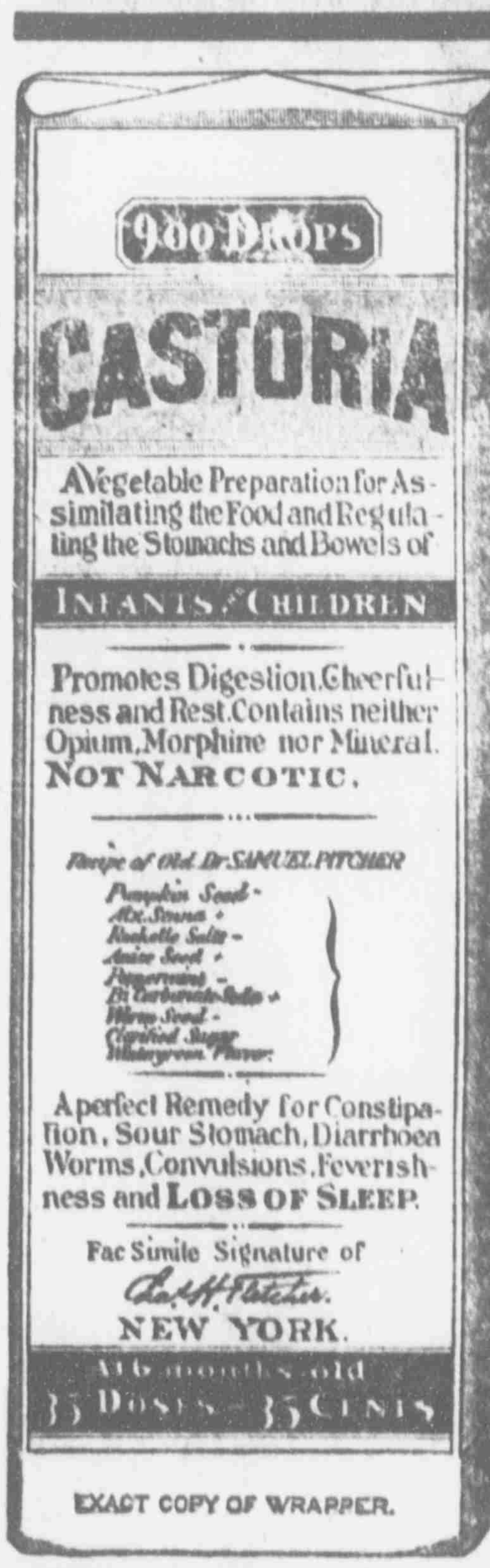
900 DROPS
CASTORIA
A Vegetable Preparation for Assimilating the Food and Regulating the Stomachs and Bowels of
INFANTS & CHILDREN
Promotes Digestion, Cheerfulness and Rest. Contains neither Opium, Morphine nor Mineral.
NOT NARCOTIC.
Recipe of Old Dr SAMUEL PITCHER
Pumpkin Seed -
Alx. Senna +
Rochelle Salts -
Anise Seed +
Peppermint -
Bi Carbonate Soda +
Worm Seed -
Clarified Sugar
Wintergreen Flavor.
A perfect Remedy for Constipation, Sour Stomach, Diarrhoea, Worms, Convulsions, Feverishness and LOSS OF SLEEP.
Fac Simile Signature of
Chas. H. Fletcher.
NEW YORK.
At 6 months old
35 DOSES - 35 CENTS
EXACT COPY OF WRAPPER.

CASTORIA
For Infants and Children
The Kind You Have Always Bought
Bears the Signature of
Chas. H. Fletcher.
In Use For Over Thirty Years
CASTORIA
THE CENTAUR COMPANY, NEW YORK CITY.

We Are Now Ready
TO QUOTE PRICES AND SUBMIT SAMPLES OF
FALL GOODS
For Men, Women and Children.

We carry everything ready-to-wear and all orders will receive prompt and careful attention.

ALWAYS REMEMBER:

1. We send goods by express C. O. D. subject to examination before accepting.

2. We send two or three styles of garments for selection.

3. We allow 10 per cent discount for cash, except on contract goods.

B. H. LEVY, BRO. & CO.,
THE BIG STORE. SAVANNAH, GA.

Stock in the Emma Gold Mine

At the price today is the best and safest investment possible to make.

This mine is opened and ore on the dump. It is not an experiment, but a safe and sound investment.

With every $100 invested in stock we will issue a 3 per cent gold bond, insuring the investor from any possible chance of loss.

The gold bonds are as safe as Government Bonds.

We would like to hear from you if you could be interested in a first-class investment, absolutely safe, and one with the brightest prospects and future of any gold mine ever opened or discovered. It will bear the closest investigation and we would like to get you interested. Full particulars for the mere asking.

RIFE & COFFMAN,
Brokers, St. Clair Building, Marietta, Ohio.

Send us a postal for full information. Mines within 200 feet of the Emma have paid as high as 40 per cent in one year. Watch the Emma Mine and its dividends.

LOOK!
Ahead a little way.
Buy your Buggy
NOW While the Stock is New and Complete.

We Buy in Car-Loads

Save freight. We get inside prices, because of the quantity in which we buy.

Our Customers get more for the money than they get elsewhere, because of these facts.

To a Good Buyer

It is not how cheap, but how much quality for the money. Suppose you call—see what we have to offer. We can save you money—and sell you the best.

W. R. THOMAS,
P. O. Box 357. - Gainesville, Fla.

GAINESVILLE
The Sun

Entered December 31, 1903, at Gainesville, Fla., as second-class matter, under Act of Congress of March 3, 1879.

Published Every Monday and Thursday at Gainesville, Florida

H. H. McCREARY, Editor and Publ'r.

TERMS OF SUBSCRIPTION:

The Twice-a-Week Sun $1 a year; six months, 50c.; single copies, 5c.

ADVERTISING RATES:

Local advertisements, 15 cents a line for the first and 10 cents for each additional insertion.

Displayed advertisements for three, six and 12 months at special rates. Prices furnished upon application.

Marriage and Death notices inserted free. Obituaries, 5 cents a line.

OUR CLUBBING LIST.

The Sun and the Thrice-a-Week (N. Y.) World one year	$1 65
The Sun and the Atlanta (Ga.) Weekly Constitution one year	1 75
The Sun and the Atlanta (Ga.) Semi-Weekly Journal one year	1 50
The Sun and the Semi-Weekly Times-Union one year	1 50

☞ We will not accept stamps of a larger denomination than 2 cents.

They seem to be doing almost everything down in Panama except "digging."

What we "didn't know" about the big insurance companies a few months ago would "fill a cyclopedia."

Greene and Gaynor have concluded their outing in Canada, and expect to sojourn in Savannah, Ga., for an indefinite time.

Hon. William R. Hearst is being mentioned as a candidate for mayor of New York on the Municipal Ownership League ticket.

The public debt of Japan, after the withdrawal of the troops is completed, will be about $1,250,000,000, the annual interest on which will be about $75,000,000.

There should be a law passed to prevent any man from drawing a larger salary than the President, or we will have a hard time to get a man to accept the nomination.

The only trouble with the Government employes organising their pension scheme is that so many of them will be incapacitated from their duties on account of overwork.

With the world's markets open to the South, and cotton mills to turn out the goods, we would have no difficulty in competing with the Northern cotton goods manufacturers.

The directors of the DeFuniak Fair are of opinion that the present quarantine restrictions will be removed by the time the fair is to take place and they will go ahead with the exhibition.

Greene and Gaynor express great satisfaction at being released from bondage in Canada. They know they will have the best the land affords, if they only keep them in jail in the United States.

The only bad feature about the insurance investigation is that the yellow journals insist on telling the whole truth and every bit of the truth. That is the reason they are so named—they make the evil-doers yell oh!

Secretary Shaw says the country is in need of a more elastic currency. He is right. One that will stretch over the rent and grocery bills and leave a little margin for the savings bank, is the kind of currency the country wants.

Over in Gainesville the other day a "blind tiger" criminal was arrested, tried and convicted in the mayor's court, and the fellow fined $500 and costs. That way of enforcing the law makes "blind tigerism" too costly to be popular.—Live Oak Democrat.

General Jackson was born in either North or South Carolina, and it is not definitely known which one, so the Daughters of the American Revolution don't know where to erect the monument they have made for him. At most the question is a mere matter of State boundary, and the settlement at Waxhaw, where Jackson was born, has been on both sides of the line, so either and both States may have the glory of having been his birthplace at one time in its history.

LIFE INSURANCE.

When the State Legislature of Florida had that insurance bill up for consideration at the last session, many people phoo-phooed the idea, but it seems to quite a number at the present time that Governor Broward had a sensible conception of the matter, and it is now conceded that the State would have been lucky had the measure been made a law. So positive are some that it would have been a benefit not only to the State, but to those who desire insurance, that it has been hinted that a special session of the Legislature, for the purpose of passing such a measure, would be a great benefit to the people of the State and to the exchequer as well.

In the recent insurance investigation at New York, when the New York Life, the Equitable and the Mutual Life have been undergoing an investigation at the hands of the Legislature of that State, the revelations brought forth have been startling. The receipts of the Mutual for the year 1904 reached the handsome sum of $81,002,984, and the expenses in that time were $16,898,456. And when it is taken into consideration that the money of the company was expended with a lavish hand, it is plain to be seen that a State company for Florida might make a handsome revenue for the people and give them life insurance at a much lower rate than is offered by any of these companies that have money to throw away for campaign purposes and allow even the office boy to help himself to hundreds of thousands of dollars that belong to their policy holders.

A State insurance company would keep much of the money at home our people are now pouring into the treasury of these high-class frenzied financiers, and the revenue derived from this source would pay all the expenses of the State.

CHINESE EXCLUSION.

The question of Chinese exclusion came up at the very first meeting of the cabinet and Secretary Root, the new head of the State Department, asked Secretary Taft to give the cabinet the benefit of his experiences in the Far East. The Chinese boycott was one of the things Secretary Taft had been specially commissioned to investigate. He stated that the law as it stood was difficult if not impossible of enforcement. It was a hardship on the desirable class of Chinese merchants who wished in good faith to visit this country, and it was equally hard on the consuls who had the law of issuing passports to enforce. The President has already sent a circular letter to the consuls and immigration inspectors at San Francisco warning them to be as lenient as possible in enforcing the law so as not to unnecessarily offend the Chinese government. It is possible that there will be an effort at the coming session to change the law on the subject of exclusion, and make it more in accordance with the wishes of the Chinese government without entirely letting down the bars. But the chances are that such a measure would be talked to death, for the whole Pacific coast will arise against it.

DON'T BE A TRIMMER.

If you cannot be for a man, tell him so, says The Dublin (Ga.) Times. Meet his request honestly and tell him that you cannot be for him because you are for someone else.

You will thereby not only satisfy your own conscience, but you will be conferring a favor upon him and he will thank you for it. How much better that he should know the truth, than to be deceived by false hopes and expectations. Even though he never finds out your perfidy and deception—as he is more than likely to do—your treatment of him will win his respect and admiration, and it will never forfeit his friendship, such as will his discovery of the truth.

The "trimmer" in politics is a thing to be loathed and despised. He will sooner or later be found out and regarded on all hands with the contempt he deserves. Be either for or against a man, and be honest and brave enough to tell him so. It is the only right way.

PAYS HIS WAY.

It is definitely learned that the entire expense of the President's Southern trip, amounting to between $5,000 and $6,000, will be paid by the President out of his own pocket. The President has arranged to defray the expenses of the entire journey at the regular tariff rates and will accept no reduction from those rates.

SUNSTROKES.

Men do not call it gossiping when they discuss their neighbors. It is only "visiting" with them.

Judging from the number of "blind tigers" captured within the past few weeks, this must be the open season.

The young man who gets angry because his mother won't let him eat up all the preserves she has put up, often gets his stomach into trouble for the necessaries of life.

The young men of Orlando are having a vacation for ten days while the soldier boys are there, as the slick new uniforms catch the eye of the average "charming" young ladies.

Women who hold up their skirts when passing along the streets should alternate their hands occasionally, lest one shoulder might droop from the constant practice. The proper height to hold the dress is a little above two feet.

TOO MUCH ALCOHOL.

The Dublin (Ga.) Times says that an order has been issued to dispensary constables of the State of South Carolina which under the ruling of the United States Internal Revenue Department puts a ban on certain patent medicines sold heretofore in drug stores. The order to the constables names the medicines which are to be sold on prescription only, and a further order has been issued in the shape of a notice to the druggists, giving them until December 1 to close out stocks of certain medicines now carried in stock.

The legislative investigating committee has brought out the statement that certain proprietary medicines are sold in dispensaries—and also in drug stores.

The question of a warship to take the President from New Orleans to Hampton Roads has been thoroughly discussed at the Navy Department, and it is thought that instead of taking some small protected cruiser of the Tacoma class, the department will assign one of the newest and fastest armored cruisers for that duty. The selection has not been made but it will probably be the Pennsylvania, which holds the speed record for her class. It is also likely that a second ship will be assigned for escort duty. This is not only in keeping with foreign practice, but it is a wise precaution as well.

There need be no fear of the sale of the Florida orange being injured by crowding green fruit on the market. The green fruit may not pay the shipper a big revenue, but the Florida orange will not suffer any. The only trouble is, they cannot get enough Florida oranges in the North. Wherever they once get a foothold, they are sure to be in demand. The California fruit is not to be compared with the Florida fruit, and the people are becoming aware of that fact.

Friday, November 24, has been decided upon as Confederate Veteran's Day at the coming State Fair at Tampa, and one of the most elaborate programs of the entire fifteen days will be arranged in honor of the occasion. The Third Brigade, Florida Confederate Veterans, will hold their annual reunion on this day, and a cordial invitation is extended by that noted brigade to every Confederate Veteran, wife, son or daughter in the South to attend.

Secretary Wilson announces that the Government has imported sixty-eight goats from Malta. We are not yet informed whether they are to be milk-goats or "scape-goats" for the Agricultural Department.

Not all of the people in the North have visited in the South, but those who have been here any length of time and seen for themselves are pleased with the people and the country.

We suppose the press agent of the Panama Canal Commission, at a salary of $5,000 a year, will also act as censor, where he is most needed.

Now that the yellow fever germs are over[illegible]d and are resting now and then, the New Orleans doctors say they "have the situation in hand."

A gentleman declares that "suicide is becoming a grave problem of our modern society." Yes, it's either the grave or the crematory.

The frequency with which they are leaving their party proves that the Republicans are becoming Democrats in their views.

Robert H. Jones, General Superintendent, Atlanta, Ga.

E. M. Sanderson, Supreme President, Jacksonville, Fla.

H. S. Wright, M. D., Supreme Med. Examiner, Atlanta, Ga.

National Union Fraternal Life Association.

Home Office:
Atlanta, Georgia.

Officers of the Florida Division [or Lodge] No. 5:

President—HON W. R. THOMAS, Mayor of Gainesville, Fla.
Vice-President—DR. T. F. THOMAS, Hardware Merchant.
Secretary and Treasurer—DR. B. P. RICHARDS, Cashier Dutton & Co.'s Bank, Gainesville, Fla.
COL H. F. DUTTON, Dutton & Co., Bankers.
DR. J. L. KELLEY, Superintendent Public Instruction Alachua County
L. J. BURKHIM, Clothier.
G. W. HYDE, Dry Goods Merchant.

Benefits to Members:

$1,000 at Death
In each full division (or lodge), the money being always on hand in your local bank, in advance, for death claims.

$1,000 in Case of Accident
(Total disability), paid $100 a year for 10 years. If you die you will also get $1,000 in addition to the accident benefit. (Thus $2,000 protection).

Paid-Up Membership
After 20 annual payments, no further payments will be required during life.

10 Orphan Children
Will be fully provided for in each full division (or lodge) free of cost. This is in addition to money coming to them at the death of parent.

Women Are Accepted
As members on equal terms with men.

W. G. RICHARDSON,
GAINESVILLE, FLORIDA,
Agent and Manager for Alachua, Marion, Levy, Bradford, LaFayette and Putnam Counties.

DR. MOFFETT'S
TEETHINA
(TEETHING POWDERS)

Cures Cholera Infantum, Diarrhoea, Dysentery, and the Bowel Troubles of Children of *Any Age.* Aids Digestion, Regulates the Bowels, Strengthens the Child and MAKES *TEETHING EASY.*

Costs Only 25c at Druggists, or mail 25c to C. J. MOFFETT, M. D., St. Louis, Mo.

Mother! Hesitate no longer, but save the health and life of your child, as thousands have done, by giving these powders. TEETHINA is easily given and quickly counteracts and overcomes the effects of the summer's heat upon teething children.

When in Need of
JOB PRINTING
Send Your Order to
THE SUN JOB OFFICE.

..PRICE LIST..
....OF....
EUREKA WINE & LIQUOR CO
THE GREAT SOUTHERN MAIL ORDER HOUSE.

EXPRESS PREPAID. Full Quart Measure.

	Per Gallon	Four Quarts	Six Quarts	Per Case
Hatchett's Private Stock	$4 00	$4 00	$6 00	$12 00
Hatchett's That's Whiskey	4 50	4 60	6 90	13 75
Hatchett's Old Rye	3 20	3 20	4 80	9 60
Eureka N. C. Apple Brandy	4 75	4 75	7 00	14 00
N. C. Apple Brandy	3 25	3 25	[illegible]	9 70
Eureka Malt	4 00	4 00		12 00
Eureka N. C. Peach Brandy	4 75	4 75	7 00	14 00
N. C. Peach Brandy	3 25	3 25	4 85	9 70
Eureka N. C. Corn	3 25	3 25	4 85	9 70
Eureka N. C. Corn, XX	3 00	3 00	4 50	9 00
Eureka N. C. Corn, XXX	2 75	2 75	4 15	8 25
Eureka N. C. Corn, XXXX	2 50	2 50	3 75	7 50
Old Crow Bourbon	4 50	4 50	6 75	13 50
Hermitage Rye	4 50	4 50	6 75	13 50
Sunny Brook Rye	3 75	3 75	5 65	11 30
Sunny Brook Sour Mash	3 75	3 75	5 65	11 30
Echo Spring	4 50	4 65	6 90	13 75
Silk Velvet	5 00	5 25	7 85	15 70
Oak and	3 75	4 00	6 00	12 00

Gin From $2.50 to $3.50 Per Gallon, Delivered.

Save twelve labels of Hatchett's Private Stock and secure a bottle free. Save twelve labels of Hatchett's Old Rye and secure a bottle free. Save twelve labels of Hatchett's That's Whiskey and secure a bottle free. Save twelve labels of Eureka N. C. Corn and secure a bottle free. Save twelve labels of Eureka N. C. Apple Brandy and secure one bottle free. Save twelve labels of Eureka Malt and secure one bottle free. Prices of all goods bought at company's store are 75c per gallon less than when delivered. No charge for jugs, boxes or drayage. All of my bottles are full measure. All standard brands of whiskies sold over my bar at 10c per drink—10 from 15 leaves 5 for you. All wines quoted on application. We also carry cheaper liquors than those quoted. Special prices on large quantities; packed any sizes desired. Money refunded if goods not satisfactory.

EUREKA WINE & LIQUOR COMPANY,
15 WEST BAY STREET. JACKSONVILLE, FLA.

LONG STAPLE COTTON MARKET

g to Market Earlier Than It Did Last Season.

OR NOT UP TO OTHER YEARS

rge Number Engaged Preparing e Crop for Shipment—Prices Are omewhat Lower—Upwards of 1,500 Bales Have Been Ginned to Date.

The appearance of a Sun representative at the cotton ginnery and warehouse of H. F. Dutton & Co. in this city, yesterday afternoon, did not shed sufficient of the brilliant rays of that orb to warrant the operating of the gins, so business was quieter than on the bright, sunshiny days, when the fleecy product is put through the process and comes out much brighter than on a cloudy day. But there was a large number of bales on hand, which showed that considerable of the crop is being marketed here.

In and about the premises there are upwards of 40 hands employed, and with the eighteen gins in operation there is considerable life at this place during the season. Cotton is sent in from many portions of the State, and although it commenced coming in earlier it is not causing much of a rush.

The business is confined to only the handling of Sea Island (long staple) cotton, and Harvey Robinson, the nephew of Hon. W. G. Robinson, who is in charge owing to the illness of the latter, said that the color was not quite as good, nor the preparation of the crop, as last year. This, in a measure, would affect the price somewhat, and while the quotations were up to 20 cents at that time, 17 cents is considered a high price this season.

Upwards of 1,500 bales have already been put up for shipment, and it is thought that the gins will be kept pretty busy for several months to come, and some work will be done well into the winter. While most of this cotton is shipped to the New England States to be manufactured into the finest cotton goods, this firm also makes several shipments to European markets, where great care is taken in shipping an article that must come into contact with the best product of the world.

There is no cotton on the market that leads the Sea Island and in this section the growers can, with care, produce a grade that can come up to that of any section in the cotton growing countries, Alachua county having captured many prizes on this product at competitive exhibitions of the world.

It has been decided that we are entitled to permit the casting of 200 votes in the free library contest for each yearly subscription paid for prior to October 15th, 1905. Subscribers who have paid for the paper since June 14th are entitled to vote. Coupons can be obtained at this office.

The Twice-a-Week Sun being entitled to permit the casting of 200 votes in the free library contest for each yearly subscription paid for, the ladies of Kirby Smith Chapter, U. D. C., take this method of notifying those who pay their subscriptions prior to 7 o'clock p. m. of October 14th, 1905, or who have paid since June 14th, 1905, that the Chapter will greatly appreciate their support. Should the Chapter win the library the reference books will be given to the Gainesville High School, where they are badly needed, and the others to the Hospital Association. Simply write the editor of The Sun to permit Mrs. J. F. McKinstry, Jr., to cast your vote, and the ladies will greatly appreciate same.

GEO. S. HACKER & SON
MANUFACTURERS OF

Doors and Sash
Blinds, Moulding

and Building Material,
CHARLESTON, S. C.
Sash, Weights, Cord, Hardware
AND
GLASS.
E. H. HACKER, Proprietor.

DEATH OF MRS. ANDERSON.

A Highly Respected Resident of Wade Dies Suddenly.

Mrs. Sarah F. Anderson died very suddenly and unexpectedly at her residence at Wade on Wednesday evening, Oct. 4th. She was in excellent health until about a week ago, when she complained of being indisposed and was confined to her bed with a slight bilious attack, which later developed into heart trouble and caused her untimely death.

She was 65 years old, a Christian lady beloved by all who had the pleasure of her acquaintance, and her death was a severe blow to the whole community.

The deceased was the mother of thirteen children, six of whom are living at present—three sons in Arkansas, J. M. Anderson, postmaster at Wade; W. B. Anderson, merchant at Dunnellon, and Miss Florence Anderson, who has taught successfully several schools in this county. She also leaves two brothers, J. F. Riley, merchant at Wade, and J. D. Riley of Jacksonville. She was buried at Forest Grove Cemetery Thursday evening, with a large number of friends and relatives present, Mr. Henderson holding the funeral service.

TWENTIETH CENTURY CLUB.

Third Year's Work Begun Under Favorable Auspices.

The Twentieth Century Club began the third year's work on October 9th at the home of the President, Mrs. C. A. Colclough. The formulating of plans for the year were discussed, results to be placed in definite shape at the next meeting. The president gave her welcoming address, making suggestions to stimulate zeal and interest. The report of the board of directors proved the efficiency of the selections made by the club in the arrangement of the year-book, which will soon be ready for distribution. The report of the library committee was of especial interest and a deserved vote of thanks was given the chairman, Mrs. Foster, for her untiring and fruitful efforts during the summer months.

The Twentieth Century Club begins the new year hopeful of good and substantial results for future benefit to the members, as also, eventually, to the town at large, in a splendidly equipped library, which is their special work. Members are requested to be prompt with dues, so that the year-book may not be delayed.

A SAD DEATH.

Mrs. George A. Flagg of Waldo Passes Away.

The people of Waldo were shocked last Saturday evening, October 7th, when it was announced that Mrs. Geo. A. Flagg was no more. While she had been quite ill for several days, her many friends did not realize that the end was so near.

Mrs. Clara Eugenie Flagg was the only child of Mr. and Mrs. Edward Renault of this place. She was born at Centralia, Ill., on September 7th, 1873, and brought to Waldo while still a child. On September 23d, 1890, she married George A. Flagg. Besides her parents and husband, she leaves two bright boys, aged 12 and 14 years, to mourn her loss.

A beautiful character, together with her devotion to her loved ones, seemed to be her aim in life. Her host of friends here extend condolence to the bereaved loved ones.

The peculiarly sad feature of this death is the fact that Mrs. Renault had just returned from Virginia, where she buried her mother just two weeks before. * * *

Waldo, October 11, 1905.

A NEW COUNTY.

Williston Will Hold Public Meeting to That End.

The citizens of Williston have been agitating for some time the organization of a new county in that section, to be made up of certain portions of Levy, Marion and Alachua counties. On Tuesday evening a public meeting was held for that purpose and the necessary steps will be taken to push the project.

The new county as planned will comprise an area of 16 by 25 miles, and the name chosen is Epperson, in honor of their public spirited citizen, Ralph Epperson, who acted as secretary of the meeting, J. C. Reddick being the chairman. The people of Williston pledged $5,000 toward the erection of a court house at that place.

W. H. SIBLEY,
PHYSICIAN AND SURGEON.

Dry hot air, medicated vapor baths and electrical treatment will be used in connection with medicines in the treatment of diseases of whatever nature or duration.

Office n Porter Bl'k, 115 E. Main St. N.
GAINESVILLE, FLORIDA.

SUFFERED FOR YEARS WITH A COMPLICATION OF FEMALE DISEASES.

Robust Women Who Owe Their Restored Health and Usefulness to Pe-ru-na.

Read the Letters of Grateful Women Cured by Dr. S. B. Hartman's Free Advice.

Thousands of Testimonials Received Every Year.

MISS LOUISE MATHER
MRS. L.E. TYLER.
MISS EDITH REAMS

An Ideal Medicine.

MISS LOUISE MATHER, 13 Church St., Burlington, Vt., Vice-President Bureau of Exchange, writes:

"Your medicine is an ideal woman's medicine and by far the best I have known to restore lost health and strength.

"I suffered for several years. My back ached, I had bearing down pains, and frequent headaches.

"I would often wake from sleep in such pain that I would suffer for hours before my eyes would close again. I dreaded the long nights as well as the weary days.

"I consulted two physicians, hoping to get relief. Finding that their medicine did not seem to cure me, a friend advised me to try Peruna.

"I am certainly glad that I followed her advice, for Peruna was the only medicine for me. Every ache and pain disappeared in four months and I am in perfect health now.

"My earnest advice to suffering women is to try Peruna, for I feel sure they will not be disappointed in it."—Louise Mather.

Enjoying Splendid Health.

Mrs. L. E. Tyler, Santa Monica, Cal., Secretary Santa Monica Musical Society, writes:

"I was troubled for over three years with systemic catarrh, complicated by female weakness and inflammation.

"This induced frequent headaches, nervousness, hysteria and sleeplessness, which nothing could relieve until I tried Peruna.

"I began to feel better after I had taken the first bottleful and improved from week to week until at the end of about eleven weeks I was entirely well.

"I am pleased to say that I have enjoyed splendid health now for nearly a year. I have a fine appetite, enjoy sound sleep and do not suffer from any more headaches or other pains."—L. E. Tyler.

Completely Regained Her Health.

Miss Edith Reams, 726 North Main St., Dayton, O., writes:

"I suffered for some time with both lung and female troubles.

"I had been under the treatment of a good physician for about nine months without obtaining any relief, when Pe[illegible] was recommended to me. After ta[illegible]welve bottles of this medicine I ha[illegible]mpletely regained my health.

"[illegible]n pleased to recommend Peruna to any one suffering from the above ailments."—Edith Reams.

No testimonials published without written consent of the writer.

America is the Land of Nervous Women.

The majority of women are nervous because they suffer from some form of female disease.

The greatest obstacle in the way of recovery is that they do not understand that catarrh is the main source of their illness.

Women who are in doubt as to their ailments should write to Dr. Hartman, President of The Hartman Sanitarium, Columbus, O. Give him a full description of your symptoms, previous treatment and age.

He will promptly reply with full directions for treatment, free of charge.

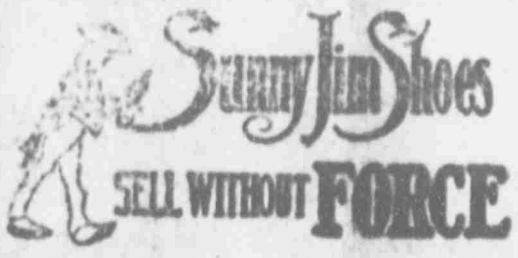

Because they are the best in the land for the money!

Ask you dealer for the "Sunny Jim" Shoe and insist on getting it.

LEGAL ADVERTISEMENTS.

NOTICE FOR PUBLICATION.

Land Office at Gainesville, Fla.,
August 1, 1905.

Notice is hereby given that in compliance with the provisions of the Act of Congress of June 3, 1878, entitled "An Act for the sale of timber lands in the States of California, Oregon, Nevada, and Washington Territory," as extended to all the public land States by Act of August 4, 1892, Edward V. Fisher of Old Town, county of Lafayette, State of Florida, has this day filed in this office his sworn statement No. 101, for the purchase of the W½ of NE¼ of Section No. 25 in Township No. 10 S., Range No. 12 E., and will offer proof to show that the land sought is more valuable for its timber or stone than for agricultural purposes, and to establish his claim to said land before Clerk Circuit Court at Mayo, Florida, on Monday, the 16th day of October, 1905.

He names as witnesses: Nathaniel Dees, W. J. Allen, Isham Copeland, O. M. Pinner, all of Old Town, Fla.

Any and all persons claiming adversely the above-described lands are requested to file their claims in this office on or before said 16th day of October, 1905.

W. G. ROBINSON, Register.

NOTICE OF APPLICATION FOR TAX DEED UNDER SECTION 8 OF CHAPTER 4888, LAWS OF FLORIDA.

Notice is hereby given that H. E. Taylor, Trustee, purchaser of Tax Certificate No. [illegible], dated the 5th day of July, A. D. [illegible], has filed said certificate in my office, and has made application for tax deed to issue in accordance with law. Said certificate embraces the following described property situated in Alachua county, Florida, towit:

NE¼ of NW¼ Sec. 36, Tp. 7, S. R. 17—40 acres.

The said land being assessed at the date of the issuance of such certificate in the name of Anderson & Newberry.

Unless said certificate shall be redeemed according to law, tax deed will issue thereon on the [illegible] day of October, A. D. 1905.

Witness my official signature and seal this the 12th day of September, A. D. 1905.

S. H. WIENGES,
Clerk Circuit Court Alachua Co., Fla.

Coming Right to the Point

There's no use trying to foist adulterated whiskies, brandies or wines on the public. It'll do for awhile—a very short while. We have no inclination to attempt it even once. We take pride in the purity of our stock, and our prices—measure for measure, quality for quality—will convince you of the advantage of buying here.

Ocala House Wine Rooms,
Ocala, - - Florida.

MASTER'S SALE.

Under and by virtue of a decree of foreclosure of mortgage made and rendered on the [illegible] day of September, A. D. 1905, by the Honorable J. T. Wills, Judge of the Circuit Court for the Eighth Judicial Circuit of Florida, in and for Alachua county, wherein J. H. McDonald, A. W. McDonald and L. B. McDonald, partners trading under the firm name and style of the McDonald Lumber Company, are complainants, and C. F. Dorman is defendant, and Henry Massey is claimant, I have levied upon and will sell at public outcry, at Paradise, Florida, where the property is situated, on Monday, the 6th day of November, A. D. 1905, between the legal hours of sale, the same being legal sales day, the following described property towit:

1 80 H. P. boiler,
1 18x20 Adams engine,
1 auto-feed rip saw,
1 swing cut-off saw,
2 hand feed rip saws,
1 band saw.

And one turning lathe, and —— feet of rough and dressed lumber, as the property of the defendant, C. F. Dorman, to satisfy and pay the said decree. Terms cash.

This 2d day of October, A. D. 1905.

C. E. LAYTON,
Special Master in Chancery.

NOTICE OF MASTER'S SALE.

Under and by virtue of a decree made and rendered by the Honorable J. T. Wills, Judge of the Circuit Court for the Eighth Judicial Circuit of Florida, in and for Alachua county, in chancery sitting, on the 5th day of September, A. D. 1905, in a certain cause pending in said court wherein Andrew Jolly is complainant and John S. Alsar and Garrett S. Smith are defendants, the undersigned, C. E. Layton, as Special Master in Chancery in said cause, will offer for sale and sell to the highest and best bidder, for cash, at public outcry, on Monday, November 6th, A. D. 1905, the same being legal sale day, during the legal hours of sale, in front of the court house door at Gainesville, Alachua county, Florida, the following pieces, parcels or tracts of land, situate, lying and being in the county of Alachua and State of Florida, and described as follows towit:

The South half (½) of the Northwest quarter (¼) of Section Sixteen (16), Township Nine (9), South of Range Twenty-Two (22) East, together with all the tenements, hereditaments and appurtenances to the same belonging or in anywise appertaining.

C. E. LAYTON,
Special Master.

Advertise in The Sun.

THE SCHOOLS OF ALACHUA COUNTY

The University High School of Gainesville is Flourishing.

OVER 430 PUPILS ENROLLED

New Pupils Added Every Day—One Hundred and Thirty in the High Grades—More Room and Another Teacher Wanted.

The University High School of this city is making rapid strides and it is thought it will be better this winter than ever before. Under the ruling of the Buckman bill law there has been a new life instilled in the high school, and at the present time there are 120 students in the higher grades, with a prospect of a much larger number before the close of the term. According to the books in the hands of Superintendent Kelley there were 400 pupils in the schools last year, while at the present time there are 450 enrolled, and each day brings more.

An inspection of the several rooms will convince one that there is need of more room in order to overcome the congested condition of the various departments. It would seem as though the cloak room could be made smaller and the room thus gained be used to good advantage in making sittings for the scholars. If the pupils continue to increase each year as they have in the past two years, a new school house will be the next thing to be supplied.

There is need of one more teacher in the city schools, who would enable our corps of instructors to carry on the work more satisfactorily and with advantage to the pupils. With this one addition to the schools there is no denying the fact that the Gainesville University High School would be one of the best in the State.

In the County.

Nearly all the schools in the county are now working nicely, except possibly six or eight that were open during the summer, which have not yet started. Two have no teachers at present, but it is expected they can be readily supplied.

County Superintendent Kelley is devoting his careful attention to the school system of the city and county, and there is every reason to believe that he is meeting with the most flattering success in his efforts. He is putting in much valuable time toward the work.

How Is Your Heart?

Is your pulse weak, too slow, too fast, or does it skip a beat? Do you have shortness of breath, weak or hungry spells, fainting, smothering or choking spells, palpitation, fluttering, pains around the heart, in side and shoulder; or hurt when lying on left side?

If you have any of these symptoms your heart is weak or diseased, and cannot get better without assistance.

Dr. Miles' Heart Cure strengthens weak hearts, and rarely ever fails to cure heart disease. Try it, and see how quickly you will find relief.

"About January 1st, 1902, I took down with weakness and dropsy, and gradually grew worse. I was told by my family physician that my case was hopeless. My neighbors and family had given me up to die. My limbs and body were swollen to one-third larger than normal size, and water had collected around my heart. For at least three months I had to sit propped up in bed to keep from smothering. I sent for five bottles of Dr. Miles' Heart Cure, and by the time I had taken them all I was entirely cured. I feel better than I have for twenty years, and I am able to do any kind of work on my farm. My attending physician told me that if it hadn't been for Dr. Miles' Heart Cure I would now be in my grave."

L. T. CURD, Wilmore, Ky.

Dr. Miles' Heart Cure is sold by your druggist, who will guarantee that the first bottle will benefit. If it fails he will refund your money.

Miles Medical Co., Elkhart, Ind

GULF HAMMOCK HOTEL,

GULF HAMMOCK, FLA.

Paradise for Hunting and Fishing

This hotel is under new management and will open October 1st, 1905, for the winter. Best accommodations. Fine hunting, including deer, turkey and small game. Excellent fishing and boats for accommodation of guests. Guides for hunting and fishing parties.

For rates and accommodations address

MRS. LOULA THOMAS, Proprietress.
GULF HAMMOCK, LEVY CO., FLA.

MELROSE MELANGE.

Death of an Old Resident—Lee Goodson Appointed Deputy Sheriff.

Melrose, October 10.—John A. Goodson, a life-long resident of Melrose, after a few weeks' illness, died on Friday morning, leaving a widow and eight children to mourn his death. Notwithstanding the showery weather, quite a large gathering of friends was present at the funeral on Saturday afternoon, Rev. T. J. Sistrunk officiating.

At the recent wet and dry election for Clay county the Melrose precinct went 16 dry to 1 wet.

Mrs. W. H. Corpew and son have removed to Miami.

Lee Goodson has accepted the position of deputy sheriff for Putnam county and will move his family to Palatka next week.

Among those recently returned from the North are Mr. and Mrs. O. D. Kent, W. E. Price and Col. Yearwood.

At the regular monthly council meeting only routine business was transacted. The attention of the citizens is called to the mayor's proclamation in regard to the cleaning up of their sidewalks.

T. Burt and family have rented the Conyers house in East Melrose.

Saved His Life.

J. W. Davenport, Wingo, Ky., writes, June 14, 1902: "I want to tell you I believe Ballard's Snow Liniment saved my life. I was under the treatment of two doctors, and they told me one of my lungs was entirely gone and the other badly affected. I also had a lump on my side. I don't think that I could have lived over two months longer. I was induced by a friend to try Ballard's Snow Liniment. The first application gave me great relief; two fifty cent bottles cured me sound and well. It is a wonderful medicine and I recommend it to suffering humanity." Sold by W. M. Johnson.

TRAGEDY AT MOTHER'S BIER.

Difficulty Between Members of Family Over Dead Body of Parent.

Hastings, Neb., Oct. 10.—Over the dead body of his mother, John Budenick shot himself, his sister, his brother and brother-in-law. The latter two are in a dying condition. The shooting was the culmination of a family quarrel that had existed for years.

Mrs. Budenick was staying at the home of her daughter, Mrs. Peter Smeall, and because of the family trouble her son, John, was not permitted to see her during her illness.

When John heard of his mother's death, last night, he entered the house shortly after midnight and found the entire family surrounding the corpse, watching the undertaker prepare the remains. Advancing to the corpse John placed his hands on the lifeless body and said: "This is my mother." His sister, Frances, said something in Polish, whereupon he struck her. Then he drew a revolver and shot his sister. Before he could be overpowered he shot his brother, Jacob, and brother-in-law Peter Smeall. Budenick is in jail.

Astonishing Incident.

It was, to all her friends, an astonishing incident that Mrs. I. B. Hunt of Lime Ridge, Wis., was cured of her dreadful sickness. "Doctors," she writes, "had given me up; friends were ready to bid me the last farewell; clouds of despair darkened my horizon, and I was a wreck on the shores of despondency, when I began to take Electric Bitters for my frightful stomach and liver complaint. To the astonishment of all, I was benefited at once and am now completely and miraculously restored to health. At all drug stores; price 50c; guaranteed.

Protection for Policy Holders.

Chicago, Oct. 10.—A dispatch to the Record-Herald from Jefferson City, Mo., says that Governor Folk last night received a telegram from Thomas W. Lawson asking him to accept a place with other governors on a protective committee for the policy holders, to demand restitution of money by the Mutual, New York Life and Equitable companies, and to "punish guilty officials." The governor is very busy and probably will not be able to accept the position.

Doctors Said He Would Not Live.

Peter Fry, Woodruff, Pa., writes: "After doctoring for two years with the best physicians in Waynesburg, and still getting worse, the doctors advised me if I had any business to attend to I had better attend to it at once, as I could not possibly live another month as there was no cure for me. Foley's Kidney Cure was recommended to me by a friend, and I immediately sent my son to the store for it, and after taking three bottles I began to get better, and continued to improve until I was entirely well." J. W. McCollum & Co.

Tired, Nervous Mothers

Make Unhappy Homes—Their Condition Irritates Both Husband and Children—How Thousands of Mothers Have Been Saved From Nervous Prostration and Made Strong and Well.

Mrs. Chester Curry — *Mrs. Chas. F. Brown*

A nervous, irritable mother, often on the verge of hysterics, is unfit to care for children; it ruins a child's disposition and reacts upon herself. The trouble between children and their mothers too often is due to the fact that the mother has some female weakness, and she is entirely unfit to bear the strain upon her nerves that governing children involves; it is impossible for her to do anything calmly.

The ills of women act like a firebrand upon the nerves, consequently nine-tenths of the nervous prostration, nervous despondency, "the blues," sleeplessness, and nervous irritability of women arise from some derangement of the female organism.

Do you experience fits of depression with restlessness, alternating with extreme irritability? Are your spirits easily affected, so that one minute you laugh, and the next minute you feel like crying?

Do you feel something like a ball rising in your throat and threatening to choke you; all the senses perverted, morbidly sensitive to light and sound; pain in the ovaries, and especially between the shoulders; bearing down pains; nervous dyspepsia, and almost continually cross and snappy?

If so, your nerves are in a shattered condition, and you are threatened with nervous prostration.

Proof is monumental that nothing in the world is better for nervous prostration than Lydia E. Pinkham's Vegetable Compound; thousands and thousands of women testify to this fact.

Mrs Chester Curry, Leader of the Ladies' Symphony Orchestra, 42 Saratoga Street, Boston, Mass., writes:

Dear Mrs. Pinkham:—

"For eight years I was troubled with extreme nervousness and hysteria, brought on by irregularities. I could neither enjoy life nor sleep nights; I was very irritable, nervous and despondent.

"Lydia E. Pinkham's Vegetable Compound was recommended and proved to be the only remedy that helped me. I have daily improved in health until I am now strong and well, and all nervousness has disappeared."

Mrs. Charles F. Brown, Vice-President of the Mothers' Club, 21 Cedar Terrace, Hot Springs, Ark., writes:

Dear Mrs. Pinkham:—

"I dragged through nine years of miserable existence, worn out with pain and nervousness, until it seemed as though I should fly. I then noticed a statement of a woman troubled as I was, and the wonderful results she derived from Lydia E. Pinkham's Vegetable Compound, I decided to try it. I did so, and at the end of three months I was a different woman. My nervousness was all gone. I was no longer irritable, and my husband fell in love with me all over again."

Women should remember that Lydia E. Pinkham's Vegetable Compound is the medicine that holds the record for the greatest number of actual cures of female ills, and take no substitute.

Free Advice to Women.

Mrs. Pinkham, Lynn, Mass., invites all sick women to write to her for advice. Mrs. Pinkham's vast experience with female troubles enables her to tell you just what is best for you, and she will charge you nothing for her advice.

Ask Mrs. Pinkham's Advice—A Woman Best Understands a Woman's Ills.

Production of Cotton in 1904-05.

Washington, Oct. 10.—The census bureau's report today shows the production and distribution of the cotton of the United States available between Sep. 1, 1904 and Sep. 1, 1905, to be 4,465,994 bales. Of this amount about 61 per cent was exported, 30 per cent was used in domestic consumption, leaving a surplus of 9 per cent. The domestic consumption includes 36,776 bales destroyed by fire.

Special Commissioner Returns.

New York, Oct. 10.—Judge W. J. Calhoun, who went to Venezuela several months ago as a special commissioner representing the United States government, returned to New York today on the steamer Caracas. He will go to Washington today.

May be Mr. Bryan may accept the position of King of Sweden, if he happens around that way, to fill vacancy.

---

4 FULL QUARTS OF FELD'S PRIDE 3.20

RYE WHISKEY
AND 1 QUART FINE OLD
APRICOT BRANDY
EXPRESS PAID, ALL FOR

This is positively the greatest offer ever made in whiskey — — one you cannot afford to miss, if you consider the superior quality of Feld's Pride. It is a straight, pure rye whiskey, distilled in the slow, primitive way, guaranteed to be old, mellow and rich beyond comparison. To establish this brand

We Offer

FREE

one quart of our celebrated Apricot Brandy with every order for 4 quarts of Feld's Pride at $3.20, delivered. This is an absolutely unparalleled proposition and you should take immediate advantage of such a liberal offer. Send express or post office money order or registered letter. Goods shipped in plain boxes, prepaid to all Southern and Adams Express offices. Fifty cents extra to points on other express routes.

WRITE AT ONCE TO
JULIAN DISTILLING CO.
16 Julian Building. Atlanta, Ga.
Our Price List Mailed on Request.

LEGAL ADVERTISEMENTS.

NOTICE OF APPLICATION FOR TAX DEED UNDER SECTION 8 OF CHAPTER 4888, LAWS OF FLORIDA.

Notice is hereby given that S. P. Thomas, purchaser of Tax Certificate No. [illegible], dated the 4th day of July, A. D. [illegible], has filed said certificate in my office, and has made application for tax deed to issue in accordance with law. Said certificate embraces the following described property situated in Alachua county, Florida, towit:

Commence at Se corner fractional Sec. 19, Tp. 11, R. 21, and run N 8¾ chs., W 5.55 chs. to initial point, then W 5.12 chs., S 12.71 chs. to railroad, then E along railroad to a point 5.15 chs. E of W line of land being described, then N 7.10 chs. to beginning, Sec. 19, Tp. 11, R. 21—5 acres.

The said land being assessed at the date of the issuance of such certificate in the name of S. P. Thomas.

Unless said certificate shall be redeemed according to law, tax deed will issue thereon on the 16th day of October, A. D. 1905.

Witness my official signature and seal this the 12th day of September, A. D. 1905.

S. H. WIENGES,
pd Clerk Circuit Court Alachua Co., Fla.

NOTICE OF APPLICATION FOR TAX DEED UNDER SECTION 8 OF CHAPTER 4888, LAWS OF FLORIDA.

Notice is hereby given that Bell, Colson & Co., a corporation composed of W. E. Bell, N. G. Wade and Perry M. Colson, purchasers of Tax Certificate No. 51, dated the 6th day of July, A. D. 1903, have filed said certificate in my office, and have made application for tax deed to issue in accordance with law. Said certificate embraces the following described property situated in Alachua county, Florida, towit:

Sw¼ of Ne¼ Sec. 8, Tp. 10, S. R. 15 E.—40 acres.

The said land being assessed at the date of the issuance of such certificate in the name of B. P. Smith.

Unless said certificate shall be redeemed according to law, tax deed will issue thereon on the 23rd day of October, A. D. 1905.

Witness my official signature and seal this the 20th day of September, A. D. 1905.

S. H. WIENGES,
pd Clerk Circuit Court Alachua Co., Fla.

NOTICE OF APPLICATION FOR TAX DEED UNDER SECTION 8 OF CHAPTER 4888, LAWS OF FLORIDA.

Notice is hereby given that A. B. Chitty, purchaser of Tax Certificate No. 319, dated the 8th day of July, A. D. 1903, has filed said certificate in my office, and has made application for tax deed to issue in accordance with law. Said certificate embraces the following described property situated in Alachua county, Florida, towit:

Five acres in Lot 60, Leitner Tract of Levy Grant.

The said land being assessed at the date of the issuance of such certificate in the name of Blake Bros.

Unless said certificate shall be redeemed according to law, tax deed will issue thereon on the 19th day of October, A. D. 1905.

Witness my official signature and seal this the 16th day of September, A. D. 1905.

S. H. WIENGES,
pd Clerk Circuit Court Alachua Co., Fla.

NOTICE OF APPLICATION FOR TAX DEED UNDER SECTION 8 OF CHAPTER 4888, LAWS OF FLORIDA.

Notice is hereby given that J. B. Dell, Jr., purchaser of 2-7 of Tax Certificate No. 254, dated the 2d day of July, A. D. 1900, has filed said certificate in my office, and has made application for tax deed to issue in accordance with law. Said certificate embraces the following described property situated in Alachua county, Florida, towit:

S½ of Se¼ Sec. 24, Tp. 8, S. Range 18 E.

The said land being assessed at the date of the issuance of such certificate in the name of J. H. Standley.

Unless said certificate shall be redeemed according to law, tax deed will issue thereon on the 23rd day of October, A. D. 1905.

Witness my official signature and seal this the 18th day of September, A. D. 1905.

S. H. WIENGES,
pd Clerk Circuit Court Alachua Co., Fla.

NOTICE FOR PUBLICATION.

Land Office at Gainesville, Fla.,
September 30, 1905.

Notice is hereby given that the following-named settler has filed notice of his intention to make final proof in support of his claim, and that said proof will be made before Register and Receiver at Gainesville, Fla., on November 8, 1905, viz:

JOSEPH L. KEEN of Old Town, Fla.,

Hd. 35631 for the Sw¼ of Sw¼ Sec. 5, W½ of Nw¼ & Nw¼ of Sw¼ Sec. 8, Tp. 11 S., R. 13 E.

He names the following witnesses to prove his continuous residence upon and cultivation of said land, viz:

Thomas Keen, P. J. Keen, Henry Stephens, James Cannon, all of Old Town, Fla.

pd W. G. ROBINSON, Register.

NOTICE FOR PUBLICATION.

Land Office at Gainesville, Fla.,
September 13, 1905.

Notice is hereby given that the following-named settler has filed notice of his intention to make final proof in support of his claim, and that said proof will be made before Register and Receiver at Gainesville, Fla., on October 24, 1905, viz:

JAMES WELCH of Bell, Fla.,

Hd. 28487 for the Se¼ of Sec. 3, Tp. 9 S., R. 14 E.

He names the following witnesses to prove his continuous residence upon and cultivation of said land, viz:

Joseph L. Pope, A. H. Slaughter, A. L. Roberts, N. L. Fletcher, all of Bell, Fla.

pd W. G. ROBINSON, Register.

NOTICE FOR PUBLICATION.

Land Office at Gainesville, Fla.,
September 13, 1905.

Notice is hereby given that the following-named settler has filed notice of his intention to make final proof in support of his claim, and that said proof will be made before Register and Receiver at Gainesville, Fla., on October 24, 1905, viz:

JOSEPH L. POPE of Bell, Fla.,

Hd. 30061 for the Sw¼ of Ne¼ of Section 14, Tp. 9 S., R. 14 E.

He names the following witnesses to prove his continuous residence upon and cultivation of said land, viz:

James Welch, A. H. Slaughter, A. L. Roberts, N. L. Fletcher, all of Bell, Fla.

pd W. G. ROBINSON, Register.

ADMINISTRATRIX'S NOTICE.

To the Heirs, Legatees, Distributees and Creditors of the Estate of A. E. Bryan and to All Persons Whom this Notice May Concern:

You will take notice that six months after the first publication of this notice, I, as administratrix of the estate of A. E. Bryan, deceased, will present to the Hon. H. G. Mason, County Judge in and for Alachua county, State of Florida, my accounts as such administratrix and final report and will then and there ask for final discharge as such administratrix.

7-13-5 MATTIE L. BRYAN,
Administratrix of the Estate of A. E. Bryan.

NOTICE.

Notice is hereby given that after this notice has been published according to law, for six months, I will present my accounts to Hon. H. G. Mason, county judge of Alachua county, Florida, and ask that my accounts be approved and ask for final discharge.

WALTER M. FINDLEY,
As A[illegible]dministrator Estate of Margaret Findley, Deceased. 5-13-05-6m

[illegible]WS FROM ALL PARTS OF FLORIDA

[illegible]rief Happenings From Various Sections of State.

[illegible]HE MOST IMPORTANT EVENTS

Transpiring in "The Land of Flowers." Things "Boiled Down" to Suit the Busy Reader—Items of Interest to All Classes.

The jail at Pensacola has 55 prisoners, 52 of whom are negroes.

The ferry across the Suwannee river at Branford is now ready to carry passengers over.

It is now whispered that the Ocala rim and spoke factory will be removed to Brooksville.

The municipal government of the town of Largo, Hillsborough county, has been dissolved by mutual consent.

Lee county will have some great novelties made from snake and illigator skins on exhibition at the State Fair.

The Seminole Hotel at Belleview has been sold to Dr. T. H. Slaughter, and he will take possession some time this month.

The loss by the recent fire in Ybor City, at which Constable Callenberg lost his life, will reach upwards of $20,000.

Cincinnati orange buyers are skirmishing around Hillsborough county, trying to buy all the oranges they can on the trees at $1 per box.

The St Lucie County Commissioners are having a little trouble of their own, which furnishes lots of stuff for the two papers at Fort Pierce.

The Alachua Baptist Association, comprising the counties of Lake, Marion, Sumter and Hernando, will meet at Leesburg, October 19th to 21st.

Lee county will collect over one hundred and twenty thousand dollars for this year's taxes. It will be a raise of ninety thousand over any previous year.

St. Lucie county has authorized two saloons to do business there and a game and fish warden is asked for. He will probably see that the suckers are protected.

Sneads, Jackson county, with a population of upwards of 200 people, has raised $1,350 to pay the salaries of her school teachers. Few towns of her size equal Sneads.

Frank McEthridge, who cut quite a figure in Ocala as "a private detective" and a "real estate" dealer, succeeded in fleecing the innocent people of that city out of about $400.

The Tampa Bay Hotel will open for business about the middle of November and the Seaboard and Coast Line railways promise to do all they can consistently to boom the tourist trade.

George McLaughlin of Miami was killed on the dredge engaged in the harbor improvements at that place on Friday last. The cable broke and struck him a blow on the head, causing instant death.

Brooksville milliners must be very slow, as The Star announced last week that Mrs. Black had just received a "large assortment of new spring millinery goods." Fall styles are now in at most of the towns.

Jake Spencer is reported to have shot two of his sons near Marianna on Saturday morning, killing one of them instantly and severely wounding the other. The particulars could not be obtained.

John Aiken, the negro who robbed so many houses in Tampa, has been sentenced to a bunch of 20 years by Judge Gordon. The previous bad character of Aiken was the cause of his getting such a bountiful sentence.

The South Florida Horticultural Society has been organized at Punta Gorda. Every section of Florida should have its horticultural society, and the mutual benefits thus derived would be a good thing for all.

A Fort Christmas horse got choked to death on too much beggarweed. There are some horses around this section that we believe would be willing to take their chances on the beggarweed, if they could only get enough to get choked on.

The coroner's jury in the Davis murder at Miami has made a supplemental report, in which it says that it is the opinion that C. E. Davis and his daughter, Elsie, came to their death from pistol shots in the hands of parties at present unknown.

The Sun Company of Jacksonville has been granted a charter. Claude L'Engle is president and treasurer, and A. K. Taylor is secretary. The company will soon issue The Florida Sun, a weekly paper, and it is looked forward to with much interest.

Dell Williams was shot in the forehead by a jealous colored man at Daytona last Thursday night. Edgar Alexander and two colored men named Alonzo Bronson and William Morgan are all locked up in jail at DeLand. The latter men are charged with carrying concealed weapons.

At a meeting of the Board of Commissioners of the State Institutions, held at Tallahassee Saturday, the contract and bond for the State printing by The Capital Publishing Company, which was drawn by Attorney-General Ellis, was signed and approved. The bond, which was for $35,000, was made in a few minutes and was qualified in the sum of $53,000.

While the denizens of Mill Dam, near Jacksonville, were enjoying a social hop on Saturday night, some darkey who was not on the list of invited guests, amused himself by shooting at the festive crowd through the open window. If he hadn't run out of ammunition he would have had the crowd crippled so there would not have been enough for one set in a short time.

AS TO COLDS
Feed a cold—yes, but feed it with Scott's Emulsion. Feeding a cold in this way kills it. You cannot afford to have a cough or cold at this season or any other. Scott's Emulsion will drive it out quickly and keep it out. Weak lungs are strengthened and all wasting diseases are checked by Scott's Emulsion. It's a great flesh producer.
We'll send you a sample free.
SCOTT & BOWNE, 409 Pearl Street, New York

T. F. THOMAS
UNDERTAKING CO.
FULL LINE OF
NEW GOODS
Agents for...
Monuments, Tombstones and Iron Fences.
See Our Samples
Personal attention to all matters in this line. Mail and telegraph orders promptly attended to.
Gainesville. . . Florida

Miss Tebeau's
Boarding and
Day School
No. 310 West Main St., S.,
GAINESVILLE. - - FLORIDA
31st Session Opens
September 18th, 1905

CASTORIA
For Infants and Children.
The Kind You Have Always Bought
Bears the Signature of Chas. H. Fletcher

THE YELLOW FEVER.

Pensacola Still Having a Struggle. New Orleans Gaining.

Pensacola, Oct. 10.—The situation in this city is anything but favorable. Twenty-two new cases were reported yesterday with four deaths. The cases have spread to the most fashionable part of the city.

At New Orleans.

New Orleans, Oct. 10.—The prospects are very favorable, and there were only 17 cases yesterday and one death.

MICANOPY MENTION.

Local Happenings and Numerous Personal Items of Interest.

Micanopy, October 9.—Prof. Oliphant and family spent a week with Rev. E. A. Gray on their way to Winter Park. Prof. Oliphant has a position in Rollins College.

W. H. Sanders has returned home after spending several weeks at St. Petersburg.

Dr. Schlater and J. B. Simonton have been investing in some Kentucky thoroughbreds. They have some nice saddle and driving horses.

Ed. Rives is building another storeroom on his lot on Seminary street.

Mrs. Grover has returned home after spending the summer in Baltimore and Washington.

P. M. Colson of Gainesville nominally, of the State of Florida generally, spent a couple of days in town visiting his daughter, Mrs. W. A. McGriff

Capt J. J. Barr and wife and Mrs. J. D. Watkins and children returned home Friday after being away in Tennessee, North Carolina, Washington and several places in South Carolina for over two months. They report a nice visit, but like all Floridians, are glad to get back home.

The Micanopy high school opened last week. Miss Collins of Georgia is principal, Miss Smith of North Carolina is first assistant and Miss Merry of Micanopy is second assistant. They have eleven grades now and a probability of the twelfth grade being started soon, which will necessitate the employing of another teacher. They have been busy this week getting everything arranged.

Miss Ethel Watkins has returned to her school at Suwannee after spending a couple of weeks here visiting friends and relatives.

The farmers are very busy sowing seeds, setting out lettuce, cutting hay, hauling in corn and getting their lands ready for fall and spring crops. There has been so much rain that it has been hard to save hay, but they have learned to save hay while the sun shines and quite a lot has been saved this week. No set of men on earth are as hopeful as the Florida farmers.

C. E. Melton is building a fifty thousand feet per day capacity saw mill at this place and hopes to have it in operation by November 1st. This, with Prater's and Sherehouse's, gives Micanopy three saw mills.

Mothers

Who would keep their children in good health should watch for the first symptoms of worms, and remove them with White's Cream Vermifuge. It is the children's best tonic. It gets digestion at work so that their food does them good, and they grow up healthy and strong. Sold by W. M. Johnson.

BROWN DAY.

It Will be An Event at the State Fair in Tampa.

The Fair commissioners from the various counties to be represented at the coming State Fair, at a recent meeting in Tampa some time ago, were given all the necessary information regarding different features of the exhibit departments, etc. After the regular meeting the commissioners went into executive session and passed resolutions requesting the directors of the Fair Association to designate Thursday, November 30, as Brown Day, in honor of Col. T. J. L. Brown, inaugurator of the Fair movement and president of the association. The commissioners also requested the privilege of inviting Governor Broward and a representative from each county to be present, and to arrange a special program in honor of the day.

Plans to Get Rich

Are often frustrated by sudden breaking down due to dyspepsia or constipation. Brace up and take Dr. King's New Life Pills. They take out the materials which are clogging your energies and give you a new start. Cure headache and dizziness too. At all drug stores; 25c, guaranteed.

ORINO
Laxative Fruit Syrup
Pleasant to take
The new laxative. Does not gripe or nauseate. Cures stomach and liver troubles and chronic constipation by restoring the natural action of the stomach, liver and bowels.
For Sale by J. W. McCollum & Co.

Do Not Neglect a Cold.
Every cold weakens the Lungs, lowers the Vitality and makes the system less able to withstand each succeeding cold, thus paving the way for more serious diseases.
CAN YOU AFFORD TO TAKE SUCH CHANCES?
BALLARD'S
HOREHOUND
SYRUP
PERMANENTLY CURES
Consumption, Coughs, Colds, Sore Throat, Asthma, Croup, Whooping Cough, Bronchitis, Hoarseness, Sore Lungs.
EVERY MOTHER SHOULD KNOW THAT BALLARD'S HOREHOUND SYRUP CONTAINS NO OPIATES, DOES NOT CONSTIPATE CHILDREN AND WILL POSITIVELY CURE CROUP AND WHOOPING COUGH.
MRS. SALLIE LOCKHAR, Goldthwaite, Tex., says: "We have used Ballard's Horehound Syrup in my family for several years, and it always gives satisfaction. When the children had Croup and Whooping Cough it always relieved them at once, and I would not be without it in the house, as it is the BEST MEDICINE we know of."
Best Remedy for Children. Every Bottle Guaranteed.
THREE SIZES: 25c, 50c and $1.00.
BALLARD SNOW LINIMENT CO., ST. LOUIS, MO.
SOLD AND RECOMMENDED BY
W. M. JOHNSON, Gainesville.

The question of Title the first consideration for the investor.
THE ALACHUA COUNTY ABSTRACT CO., Inc.
ESTABLISHED 1886.
Renders reliable services of every sort along the line of Land Titles in the State of Florida, particularly Alachua county.
SPECIALTIES: Abstracts of Titles; Tax Sale Searches; Agents for Non-Resident Land Owners; Plats of Counties, Towns, Etc.
References: First National Bank of Gainesville. H. F. Dutton & Co., Bankers.

ABSTRACT & REALTY COMPANY
(Incorporated)
E. E. VOYLE, MGR.
Abstracts of Title and full information furnished regarding lands in this county. Our manager has lived in this county thirty years and is thoroughly conversant with land titles.
E. E. VOYLE,
FIRE, ACCIDENT, BURGLARY AND INDEMNITY INSURANCE. Representing a number of prominent American and English companies.
REAL ESTATE AND CITY LOANS
Gainesville : : Florida

..GAINESVILLE BOTTLING WORKS..
—MANUFACTURERS OF—
Pure Soda Water, all Flavors, Ginger Ale, Root and Birch Beer, Cider, Etc.
GAINESVILLE, FLORIDA.
Write for prices. Cases and bottles are not sold, but must be returned.

YOUR MONEY BACK
—If the Goods Don't Suit.
THAT IS OUR MOTTO AND WE LIVE UP TO IT.

Rye Whiskey:	PER GAL.
Copper Distilled..	1 65
Queen City	2 00
Sunny South.....	2 50
Gilt Edge........	3 00
Pedigree..........	4 00
Overholt..........	4 00

Corn Whiskey:	PER GAL.
N. C. White......	1 65
N. C. Better......	2 00
N. C. Fine	2 50
Laurel Vally.....	3 00

DIPLOMA RYE----PER GALLON $4.00
WE HAVE OTHERS. WRITE US.
J. J. WILLIAMS,
P. O. Box 401. JACKSONVILLE, FLA. 211 W. Bay St.

NEWS OF CITY AND COUNTY CONDENSED

Matters of General Interest Gathered by Our Reporters.

PERSONAL AND SOCIAL ITEMS

What Has Happened and What is Going to Happen Told in Short Paragraphs So That "He Who Runs May Read" it in The Sun.

From Tuesday's Daily Sun:

Rev. F. M. Hartman of Paradise was in the city on Monday.

F. H. Clyatt of Clyatt Station was trading in the city yesterday.

Tim Bailey of Newberry was a visitor to the county capital yesterday.

F. B. Godfrey, cashier of the Bank of Alachua, was in the city yesterday.

Miss Clara King of Waldo is visiting her sister, Mrs. George R. Ellis, in this city.

Gad Mathews and F. D. Peterson of Donnie were trading in the city Saturday.

J. Y. Bradley, one of Alachua's business men, was a visitor in the city on Monday.

Barrell Wiggins of Hague, one of our farmer friends, was a visitor in the city yesterday.

John T. Rogers of Jennings Lake, a thrifty farmer, was in the city yesterday on business.

Born, to Mr. and Mrs. S. O. Weaver, Sunday, October 8th, a son. Friends extend congratulations.

Mrs. W. H. Lee and daughter of Melrose were among those who came to Gainesville shopping yesterday.

J. M. Guinn of Alachua, one of the progressive farmers of that section, was transacting business in this city yesterday.

Wm. M. Yates of Fannin and Hubert W. Simmons of Bell were in the city Saturday on business connected with the United States land office.

M. D. Dupuis, a prosperous farmer of Flemington, while en route to High Springs, spent a short while with his daughter, Mrs. D T. Davis, yesterday.

John Bennett has commenced the erection of two cottages on Plaza street. They will be completed as soon as possible, one of them being already rented.

Everything about the Odd Fellows' Home and Sanitarium in this city looks very neat and inviting, and it is expected to have it open for guests about the first of November.

Mr. and Mrs. W. A. McGriff of Micanopy were in the city Sunday to visit relatives and friends. Mr. McGriff has entered the drug trade in that place and is well pleased with the outlook.

Col. J. D. Matheson and wife have returned from a visit at Austell, Ga., where they went for a short rest and to enjoy the curative properties of the famous Bowdin Lithia Springs water.

Friends of Dr. W. Lassiter, formerly of this city but now residing in Louisiana, are glad to welcome him again to his old home. He is spending a few days with his mother, Mrs. J. B. Dell.

Mr. and Mrs. D L. Landress and children of Rochelle were in the city Saturday. Mrs. Landress and children were en route to Alachua, where they will spend a few days as guests of relatives.

Mrs W. H. Palmer went to Jacksonville on Sunday for treatment. She will be with her adopted daughter while there and her many friends in the city hope to see her return soon much improved in health.

The Tavares Herald of August 6th says that "J. D. Stringfellow of Gainesville was in Tavares this week on business. Mr. Stringfellow recently purchased the turpentine interests of Meldrim & Lewis at Minneola."

W. P. Tompkins of Lochloosa was in town yesterday and made The Sun a pleasant call. He is one of the oldest and best citizens of that section of the county, and his Gainesville friends always extend him a hearty welcome.

Dr. H. Bouten of Connecticut, who was at the Odd Fellows' Sanitarium last winter, arrived in the city on Saturday to remain during the winter. He is stopping at the Magnolia for the present, the Home not being open for the reception of guests.

J. G. Kellum, secretary of the State Educational Board, was in the city yesterday on business and left for Bartow, where he goes to attend to the paraphernalia and apparatus belonging to the State that was used in the military school at that place.

Among the visitors to this city is John V. Denton, formerly a resident here but now engaged in the wholesale commission business in New York, where he is prospering. His numerous friends are glad to welcome him, and to know that he is doing well.

A. McDavid of LaCrosse was greeting old friends in Gainesville yesterday. He was for many years a citizen of this city and his numerous friends were glad of the opportunity to again cross palms with him. The Sun acknowledges a pleasant call from the gentleman.

A. M. Cushman returned Saturday from the meeting of the Grand Encampment of the I. O. O. F. at Philadelphia and reports a very pleasant time. There was nothing much but routine work transacted at the meeting and the reports show the order in a prosperous condition.

Jesse E. Burtz, city editor of The Sun, has been released from duty on the local work for a few weeks in order to give him time to devote to the Industrial Edition, upon which he is now actively engaged and to which his entire time will be devoted. Mr. W. W. Ashley has taken his place as city editor and any favors shown him will be duly appreciated by him and the manager of The Sun.

Among the prominent visitors to Gainesville yesterday was Postmaster S. C. Dell of Alachua, who was here on business. He made The Sun an agreeable call. Notwithstanding that Mr. Dell is probably the youngest postmaster in the State, he fills that responsible position with efficiency and satisfaction to the patrons of the office, and he has been complimented along these lines by high authority.

Judge Mason and wife returned on Monday from a most enjoyable visit in the Old Dominion, spending some time at Washington, D. C. Both the Judge and his estimable wife have much improved from the effects of the pleasant trip, and His Honor says that he feels about ten years younger. They were accompanied home by their daughter, Mrs. J. S. Haddock, who will remain about two weeks to visit her old friends in the city and vicinity.

From Wednesday's Daily Sun:

Herbert Sutton of Melrose was a visitor to this city yesterday.

L. V. Polk, a Hague farmer, was a visitor in the city yesterday.

Dr. J. D. Watkins of Micanopy was in the city yesterday on a business trip.

Joseph L. Shaw, one of the sturdy farmers of Alachua, was in the city yesterday.

J. A. Maultsby of Campville was a visitor at the county seat yesterday, on special business.

C. Dunn of Windsor was in the city yesterday and made this office a pleasant and substantial call.

M. C. Morrison of High Springs and C. C. Strickland of Hague were among the visitors to the county capital yesterday.

W. S. Dorsey expects to make his departure today for New York on a business trip. He will be absent about two weeks.

Don't forget the Industrial Edition of The Daily Sun. Every man in Alachua county should have his business represented in its columns.

Rev. Thos. P. Hay, pastor of the First Presbyterian Church, went to North Carolina yesterday on business connected with his official duties.

READ THIS.

Mobile, Ala., Dec. 24, 1899.

Dr. E. W. Hall, St. Louis, Mo.—Dear Sir: Having tried different doctors and their remedies for several years for back and kidney troubles, I found nothing successful until taking "The Texas Wonder," Hall's Great Discovery, and, being rapidly cured, the old saying with railroad men is "God bless the man who invented the Pullman sleeping car," but I say "God bless the inventor of Hall's Texas Wonder."

Yours truly,
W. B. Clark,
M. & O. R. R. Co., Mobile, Ala.

A TEXAS WONDER.

One small bottle of the Texas Wonder, Hall's Great Discovery, cures all kidney and bladder troubles, removes gravel, cures diabetes, seminal emissions, weak and lame backs, rheumatism and all irregularities of the kidneys and bladder in both men and women, regulates bladder troubles in children. If not sold by your druggist, will be sent by mail on receipt of $1. One small bottle is two months' treatment and seldom fails to perfect a cure. Dr. Ernest W. Hall, sole manufacturer, P. O. box 629, St. Louis, Mo. Send for testimonials. Sold by all druggists.

Lee Graham, assistant cashier in the First National Bank, left yesterday for a short trip to Washington and points in Virginia and West Virginia.

Quite a large number of our people enjoyed a picnic at the Sink yesterday, many of them going by the Coast Line. A pleasant day and a delightful time was the outcome.

Ira J. Carter of Newberry, one of the most successful and energetic business men in the West End, was a visitor to Gainesville yesterday. The Sun acknowledges a pleasant call from the gentleman.

An alarm of fire was turned in from Box 82 at 11:25 a. m. yesterday, which proved to be a small blaze in the rear of a negro shanty near the Seaboard depot. The department responded, but the fire was extinguished in a little less than two minutes.

Friends in this city will be pained to learn of the death of Frederick William, the infant son of Dr. and Mrs. William Sutherland, which occurred at Live Oak yesterday. The remains will come through this city today, en route to Micanopy, where the funeral will be held this afternoon. Sympathy is extended to the bereaved parents.

The members of the Board of County Commissioners, consisting of F. F. Paulling of Lakeview, J. G. Dampier of Hague, and J. L. Townsend of Rex, were in the city yesterday to attend a special meeting of that body, for the purpose of inspecting the books of the County Assessor, but as they were not ready, another meeting will be called.

The Metropolis of the 10th inst. bears information that John O. LaFontisee, city editor of The Times-Union, has resigned and gone to Atlanta for a few days. Mr. LaFontisee was for years connected with The Sun, and has many friends in this city and section. He is one of the best writers in the State, and it is hoped he will decide to remain in Florida.

Among those registered in the city Monday were N. J. and John Q. Tilghman of Palatka. These gentlemen are extensive manufacturers of cypress shingles, having been engaged in the business in Palatka for years. They recently purchased a mill at Cedar Key and were en route to that point to arrange for operating same, which has been idle for some time. There are no better business men in the State than the Tilghmans.

NEW YORK
RACKET.
Cheapest
Store on Earth.....

Great Millinery display next Wednesday and Thursday, October 11 and 12. All the latest creations in headwear will be displayed, from the cheapest Walking Hats up to the nicer Trimmed Hats. We have an endless variety at matchless prices. The ladies are especially invited to visit our store on Wednesday and Thursday.

PHIFER BROS.,
Phifers' Corner.

From Thursday's Daily Sun:

J. L. Grimes and wife of High Springs were in the city yesterday.

W. J. Waits of Fairbanks was in the city yesterday with a load of Sea Island cotton.

Tom Lewis, J H. Dyess and E. A. Flowers of Campville were in the city on business yesterday.

E. E. Osteen of High Springs, a prosperous farmer of that section, was a Gainesville visitor yesterday.

Turpentine leases for sale at this office, 50c per dozen, $3 per hundred. Cash must accompany order. dawtf

J. R. Rooks, a substantial farmer of High Springs, was in the city yesterday and added his name to the list of subscribers to The Sun.

Rev. T. J. Norsworthy of Micanopy was in the city yesterday, on his way home from holding meetings in some of the neighboring places.

J. I. Truesdell, a prosperous colored farmer of Rutledge, was in the city yesterday and had his name added to The Sun's subscription list.

Remember our fall millinery opening, which will occur on Wednesday and Thursday, October 18th and 19th. Latest styles, lowest prices. George W. Hyde.

Mrs. J. S. Haddock, who has been spending a few days at the home of her parents, Judge and Mrs. H. G. Mason, in this city, leaves today for her home in Richmond, Va.

Warranty deed and mortgage blanks for sale at this office, the form used in Alachua county which saves money in recording. $2 per hundred or 50c per dozen by mail. Cash must accompany order. dawtf

Mrs. N. D. Phillips and her two grandsons, Frank and Jack Milstead, have returned from Atlanta, Ga., where they have been for some time the welcome guests of her daughter, Mrs. Kate Wilmer.

Mrs. E. M. Walton has returned from Asheville, N. C., where she has most delightfully spent the summer at the Haywood Inn, under the management of Mrs. J. N. Marsh, who is well known to many of our people.

J. H. Osteen of Cow Creek was in town yesterday. He is the member of the county Democratic committee of his precinct and one of the best men from a section of the county noted for its big-hearted people.

H. M. Moran and B. T. Beckham were in the city yesterday from Campville. They report entirely too much rain in their section during the past week, which has greatly interfered with the picking of cotton.

M. E. Jolly was out to his farm near Orange Heights, and discovered that some time Saturday night some parties had helped themselves to about a wagon-load of his cane crop. They dropped a fan in the field which the owner can have by calling and proving property.

The demand for new houses still continues to exceed the supply. The two that are being erected on University street by W. N. Wilson, at a cost of $1,500, each have been rented and will be occupied as soon as possible. They will have all the modern improvements.

The big fall millinery opening of George W. Hyde, which will be held on Wednesday and Thursday, October 18th and 19th, will outclass anything previously held in this section. Ladies from the country and adjacent towns especially requested to attend. The latest styles at lowest prices.

Capt. J. N. Strobhar writes the editor of The Sun that he is detained in New York, owing to the absence of President Erwin from the city, and requests his paper forwarded to his New York address, 229 Broadway, care Wilbur Mercantile Agency, until further notice. He also requests public announcement that his house is not for sale nor rent, neither in whole or part. His letter bears the information that October 6th, the date of his epistle, was the first day he has been able to write for some time.

The big Industrial Edition of The Sun, of which 20,000 will be printed and distributed to homeseekers and others, promises to be a big success, as our merchants and manufacturers and professional men, realizing its good, are coming loyally to the support of the venture with advertising. The solicitor reports gratifying success, and believes that it will prove the most successful venture of the kind ever introduced here. The main purpose of the publisher is to distribute this number at the State Fair, which will be visited by thousands of people looking for homes in Florida. To this class especially will the Industrial Edition appeal.

TO REMOVE
FRECKLES AND PIMPLES
in 10 Days, use
NADINOLA
THE COMPLEXION BEAUTIFIER.

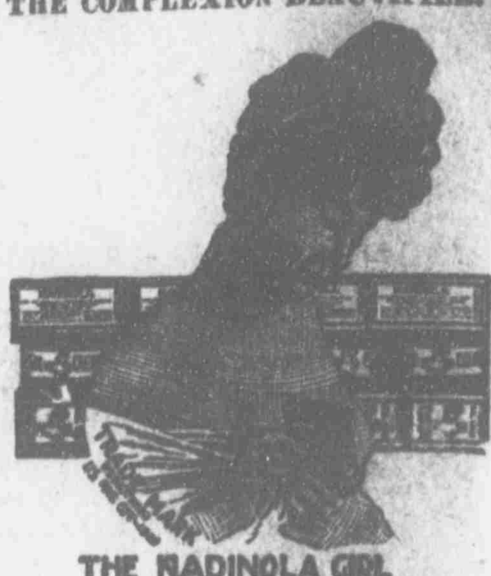

THE NADINOLA GIRL
(Formerly advertised and sold as
... SATINOLA ...
No change in formula or package. The name only has been changed to avoid confusion, as we cannot afford to have so valuable preparation confused with any other).

NADINOLA is guaranteed, and money will be refunded in every case where it fails to remove freckles, pimples, liver-spots, collar discolorations, black-heads, disfiguring eruptions, etc. The worst cases in 20 days. Leaves the skin clear, soft, healthy, and restores the beauty of youth.

Price 50 cents and $1.00. Sold in each city by all leading druggists, or by mail.

PREPARED ONLY BY
National Toilet Co., Paris, Tenn.
Sold in Gainesville by J. S. Bodiford & Co. and J. W. McCollum & Co.

H. C. Stevens, the High Springs jeweler, was a visitor in the city on Wednesday.

LABOR Contracts, just the thing for farmers and turpentine men, 50c per dozen, $2 for 50, or $3 per 100. Cash in hand with order. Address, THE SUN, Gainesville, Fla.

200 Note Heads and 100 Envelopes with your name and business printed thereon, delivered to any part of the United States on receipt of $1.25. Cash must accompany order. Positively no credit to any one. Address The Sun, Gainesville, Fla.

Dr. and Mrs. William Sutherland of High Springs arrived in the city yesterday, with the remains of their infant son, William Frederick, en route to Micanopy, where the interment took place in the afternoon. They were accompanied to the place of interment by a number of sympathizing friends and relatives from this city.

The National Union Fraternal Life Association, with headquarters at Atlanta, Ga., have an advertisement in this issue to which the attention of readers is directed. A division of this association has been formed in this section, being composed of the counties of Alachua, Marion, Levy, Bradford, LaFayette and Putnam. W. G. Richardson, with headquarters in this city, is agent and district manager. The officers of this division are among our most prominent and substantial business men, and some very liberal inducements are offered those desiring life or accident insurance. Read the ad. for particulars

Judge Mason's Court.

There were two cases in the county court, before Judge H. G. Mason yesterday forenoon.

The first was the State against J. H. and George Dyess of Campville, for aggravated assault on L. E. McKinney. Defendants waived examination and gave bonds for their appearance in the circuit court at the November term.

In the case of the State against Holmes Dorsey, colored, for selling liquor in violation of the local option law, a bond of $125 was exacted from defendant. Being unable to secure the same, Dorsey was taken to the county jail to await the next session of court.

Strayed or Stolen.

Strayed or stolen from my premises one black horse mule, and one dark bay mare mule, medium size, both young. Reward for their return to me. H. M. Smith, Rochelle, Fla. daw

DON'T

Have your loved ones' portraits made in a factory, by people who have no reputation to sustain in your community. When you want a LARGE PORTRAIT, from life or copies, that will be artistically finished, perfect in likeness and a lasting pleasure to you, give your order to

JAMES F. SMITH,
Maker of FINE FADELESS FOTOGRAPHS from Locket to Life Size.
Large Portraits in Colors or Monochrome. The latest and most artistic mounts and folders for photo work.
Studio Established in 1897.